

Date of visit:

29.03.2022

STATION DESCRIPTION SHEET

I. BASIC INFORMATION

Station name and address:	Belsk Duży, IGF PAN			
Station type: <small>(urban, suburban, non-urban)</small>	non-urban			
Coordinates:	from documentation		verified on site	
	51.835242	20.791912	51.83524	20.79194
Land owner:	Institute of Geophysics of Polish Academy of Sciences			
Institution responsible for operation of the station	CIEP			

II. DESCRIPTION OF THE AREA AROUND THE STATION

	NW - NE	NE - SE	SE - SW	SW - NW
10km from industry	YES	YES	YES	YES
100m from houses with low emissions	YES, builsing with a heat pump and building heated with gas	YES	YES	YES, building with a heat pump
50m from roads with light traffic	YES	YES	YES	YES
500m from roads with heavy traffic	YES	YES	YES	YES

Station name and address:	Belsk Duży, IGF PAN			
1km from livestock farms	YES	YES	YES	YES
200m from grazing land	YES	YES	YES	YES
Dust-free surrounding	YES	YES	YES	YES
Presence of trees	orchards, low trees	orchards, low trees	orchards, low trees	orchards, low trees
Use of nearby land (crops (what), forest, houses, meadow, park, orchard, crops, masts, water bodies, etc.)	orchards	orchards	orchards	forest, reserve
Additional information	To the south, there is a corn field - possibility of presence of wild boars.			

Station name and address:	Belsk Duży, IGF PAN
----------------------------------	---------------------

III. DESCRIPTION OF THE STATION'S AREA

	NW - NE	NE - SE	SE - SW	SW - NW
Obstacles higher than the collector (type, height)	YES	garage, used infrequently	YES	YES
Surface type (vegetation, surface type, slope, etc.)	Level ground, no slopes, surface covered with grass.			
Station area (container, weather station or sampler, potential for setting up a collector, Presence of meteorological instruments at the measurement point (screen, rain gauge, etc.)	Large area, there is Stevenson screen.			
Fencing of the site and securing against unauthorised access	YES. Closed area, Institute employees present.			
Access to power (location of the electrical box)	YES			
Additional information (possibility of setting up a new collector, etc.)	There is the possibility to set up a collector; to NW of the current container (photo) - it will be necessary to connect power to the meadow.			

Signatures of people visiting the station



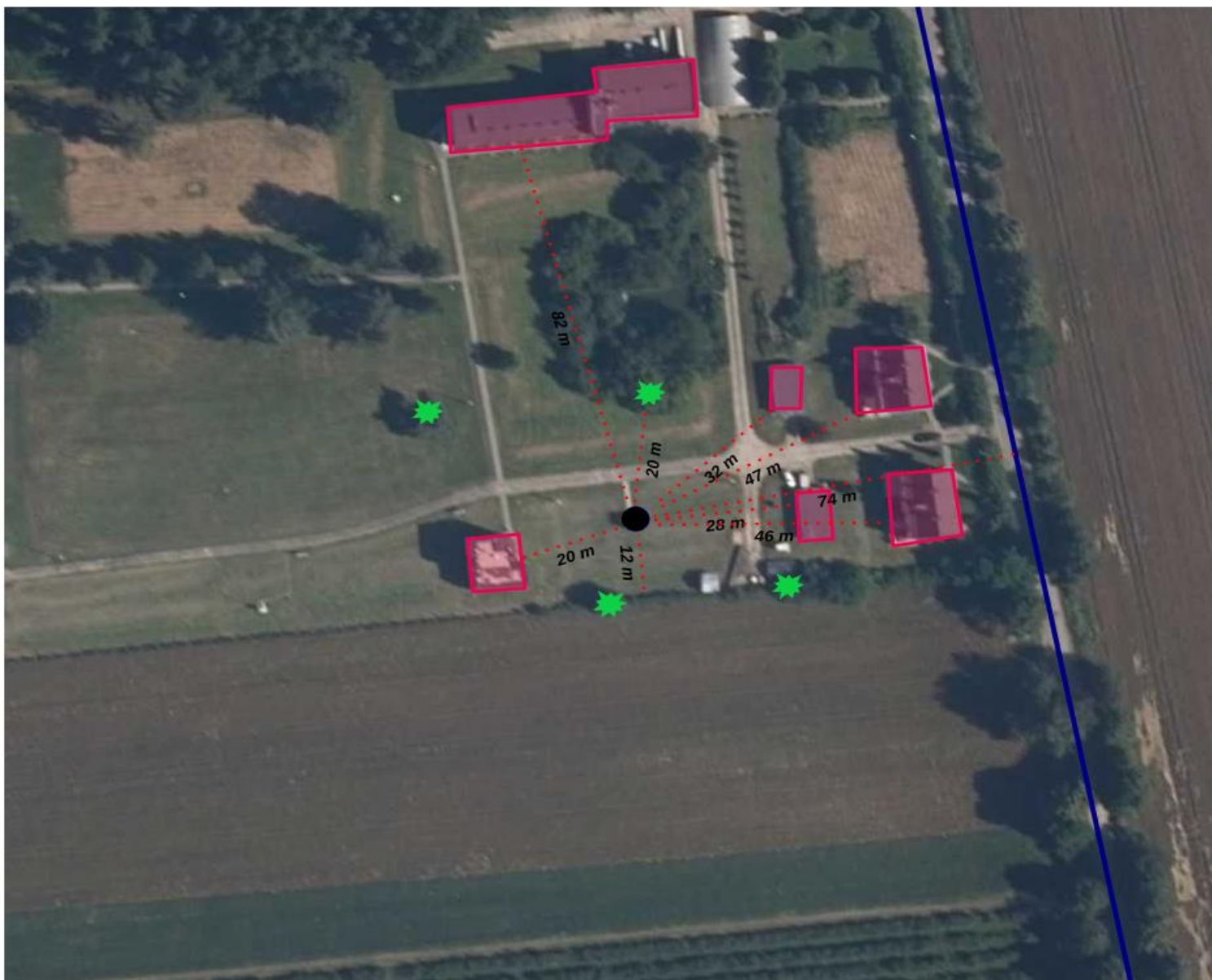

Legenda:

- kontener
- ★ drzewo
- ▭ budynek
- ⋯ odległość między obiektami

Date of visit:

12.04.2022

STATION DESCRIPTION SHEET

I. BASIC INFORMATION

Station name and address:	Białystok, ul. Ciołkowskiego 2/3			
Station type: (urban, suburban, non-urban)	urban			
Coordinates:	from documentation		verified on site	
	53.107250	23.162333	53.10733	23.16235
Land owner:	IMWM-NRI			
Institution responsible for operation of the station	IMWM-NRI			

II. DESCRIPTION OF THE AREA AROUND THE STATION

	NW - NE	NE - SE	SE - SW	SW - NW
10km from industry	YES	YES	YES	YES
100m from houses with low emissions	YES	NO	YES	YES
50m from roads with light traffic	YES	YES	YES	YES
500m from roads with heavy traffic	NO	YES	YES	YES

Station name and address:	Białystok, ul. Ciołkowskiego 2/3			
1km from livestock farms	YES	YES	YES	YES
200m from grazing land	YES	YES	YES	YES
Dust-free surrounding	YES	YES	YES	YES
Presence of trees	YES	YES	YES	YES
Use of nearby land (crops (what), forest, houses, meadow, park, orchard, crops, masts, water bodies, etc.)	Car park at a distance of 50m	Grass, trees at a distance of ca. 60m	Grass trees at a distance of ca. 60m Airfield at a distance of over 500m behind a belt of trees	Grass trees at a distance of around 60m
Additional information				

Station name and address:	Białystok, ul. Ciołkowskiego 2/3
----------------------------------	----------------------------------

III. DESCRIPTION OF THE STATION'S AREA

	NW - NE	NE - SE	SE - SW	SW - NW
Obstacles higher than the collector (type, height)	Street lamp with a height of 11m	Mast with a height of 15m	YES	YES
Surface type (vegetation, surface type, slope, etc.)	Grass			
Station area (container, fenced area or sampler, potential for setting up a collector, Presence of meteorological instruments at the measurement point (screen, rain gauge, etc.)	Weather station with a size of 20m x 20m with meteorological devices			
Fencing of the site and securing against unauthorised access	YES			
Access to power (location of the electrical box)	YES			
Additional information (possibility of setting up a new collector, etc.)	YES, suggested place for setting up a collector: the place of manual collector; planned transferring of the station by around 50-70m westwards			

Signatures of people visiting the station





Legenda:

- kolektor
- maszt meteorologiczny
- ▭ budynek
- ▭ ogródek meteorologiczny
- ▭ parking
- ★ drzewo
- odległość między obiektami

Date of visit:

06.04.2022

STATION DESCRIPTION SHEET

I. BASIC INFORMATION

Station name and address:	Borówiec			
Station type: (urban, suburban, non-urban)	non-urban			
Coordinates:	from documentation		verified on site	
	52.276794	17.074114	52.276794	17.074114
Land owner:	Space Research Centre of Polish Academy of Sciences			
Institution responsible for operation of the station	CIEP			

II. DESCRIPTION OF THE AREA AROUND THE STATION

	NW - NE	NE - SE	SE - SW	SW - NW
10km from industry	YES	YES	YES	1.3km from a wastewater treatment plant
100m from houses with low emissions	YES	YES	YES	YES
50m from roads with light traffic	YES	YES	YES	YES
500m from roads with heavy traffic	YES	YES	YES	YES

Station name and address:	Borówiec			
1km from livestock farms	YES	YES	YES	YES
200m from grazing land	YES	YES	YES	YES
Dust-free surrounding	YES	YES	YES	YES
Presence of trees	YES	YES	YES	trees (35m)
Use of nearby land (crops (what), forest, houses, meadow, park, orchard, crops, masts, water bodies, etc.)	grass	grass	radio telescope receiver (50m)	car park for several cars, observatory building (100m), building inhabited by 4 families (120m)
Additional information	area fenced and guarded			

Station name and address:	Borówiec
----------------------------------	----------

III. DESCRIPTION OF THE STATION'S AREA

	NW - NE	NE - SE	SE - SW	SW - NW
Obstacles higher than the collector (type, height)	YES	YES	YES	YES
Surface type (vegetation, surface type, slope, etc.)	grass			
Station area (container, fenced area or sampler, potential for setting up a collector, Presence of meteorological instruments at the measurement point (screen, rain gauge, etc.))	Container, weather station not separated. Whole area fenced.			
Fencing of the site and securing against unauthorised access	YES	YES	YES	YES
Access to power (location of the electrical box)	YES	YES	YES	YES
Additional information (possibility of setting up a new collector, etc.)	Yes, there are many possibilities to select a place for setting up a collector. Konieczność ogrodzenia terenu stacji.			

Signatures of people visiting the station





Legenda

-  drzewa
-  budynki

Date of visit:

11.04.2022

STATION DESCRIPTION SHEET

I. BASIC INFORMATION

Station name and address:	Diabla Góra, Puszcza Borecka			
Station type: (urban, suburban, non-urban)	non-urban			
Coordinates:	z dokumentacji		zweryfikowane na stacji	
	54.124819	22.038056	54.12491	22.03817
Land owner:	IEP-NRI			
Institution responsible for operation of the station	IEP-NRI			

II. DESCRIPTION OF THE AREA AROUND THE STATION

	NW - NE	NE - SE	SE - SW	SW - NW
10km from industry	YES	YES	YES	YES
100m from houses with low emissions	YES	YES	YES	YES
50m from roads with light traffic	YES	YES	YES	YES
500m from roads with heavy traffic	YES	YES	YES	YES

Station name and address:	Diabla Góra, Puszcza Borecka			
1km from livestock farms	YES	YES	YES	YES
200m from grazing land	YES	YES	YES	YES
Dust-free surrounding	YES	YES	YES	YES
Presence of trees	YES	YES	YES	YES
Use of nearby land (crops (what), forest, houses, meadow, park, orchard, crops, masts, water bodies, etc.)	Meadow (mowed once per year)	Meadow (mowed once per year)	Meadow (mowed once per year)	Meadow (mowed once per year)
Additional information	Hilly terrain			

Station name and address:	Diabla Góra, Puszcza Borecka
----------------------------------	------------------------------

III. DESCRIPTION OF THE STATION'S AREA

	NW - NE	NE - SE	SE - SW	SW - NW
Obstacles higher than the collector (type, height)	YES	YES	YES	Stevenson screen Met mast, 15m tall
Surface type (vegetation, surface type, slope, etc.)	Grass, paving stone walkways downward slope towards NW			
Station area (container, weather station or sampler, potential for setting up a collector, Presence of meteorological instruments at the measurement point (screen, rain gauge, etc.))	30m x 30m			
Fencing of the site and securing against unauthorised access	YES			
Access to power (location of the electrical box)	YES			
Additional information (possibility of setting up a new collector, etc.)	Presence of wet-only collectors at the station.			

Signatures of people visiting the station





Legenda:

- kolektor
- maszt meteorologiczny
- budynek
- ogródek meteorologiczny
- odległość między obiektami
- ★ drzewo

Date of visit

21.04.2022

STATION DESCRIPTION SHEET

I. BASIC INFORMATION

Station name and address:	Dzwirzyno			
Station type: <small>(urban, suburban, non-urban)</small>	suburban station			
Coordinates:	z dokumentacji		zweryfikowane na stacji	
			54.158578	15.389092
Land owner:	IMWM-NRI			
Institution responsible for operation of the station	IMWM-NRI			

II. DESCRIPTION OF THE AREA AROUND THE STATION

	NW - NE	NE - SE	SE - SW	SW - NW
10km from industry	YES	YES	YES	YES
100m from houses with low emissions	YES	YES	NO (harbour)	YES
50m from roads with light traffic	YES	YES	YES	YES
500m from roads with heavy traffic	YES	YES	YES	YES

Station name and address:	Dzwirzyno			
1km from livestock farms	YES	YES	YES	YES
200m from grazing land	YES	YES	YES	YES
Dust-free surrounding	YES	NO (pine tree)	YES	YES
Presence of trees	NO	YES	NO	NO
Use of nearby land (crops (what), forest, houses, meadow, park, orchard, crops, masts, water bodies, etc.)	dune, sea, met mast	sea, dune, forest	dunes, port	harbour canal
Additional information				

Station name and address:	Dzwirzyno
----------------------------------	-----------

III. DESCRIPTION OF THE STATION'S AREA

	NW - NE	NE - SE	SE - SW	SW - NW
Obstacles higher than the collector (type, height)	met mast	YES	YES	YES
Surface type (vegetation, surface type, slope, etc.)	sand			
Station area (container, weather station or sampler, potential for setting up a collector, Presence of meteorological instruments at the measurement point (screen, rain gauge, etc.))	Dimensions of weather station 15m x 15m, meteorological instruments			
Fencing of the site and securing against unauthorised access	The area of the station is fenced, no access for third-parties.			
Access to power (location of the electrical box)	Yes			
Additional information (possibility of setting up a new collector, etc.)				

Signatures of people visiting the station





Legenda:

- kolektor
- maszt meteorologiczny
- budynek
- ogródek meteorologiczny
- ★ drzewo
- odległość między obiektami

Date of visit

12.04.2022

STATION DESCRIPTION SHEET

I. BASIC INFORMATION

Station name and address:	Florianka, RPN			
Station type: (urban, suburban, non-urban)	non-urban			
Coordinates:	from documentation		verified on site	
	50.621482	20.614057	50.5519	22.98301
Land owner:	Roztocze National Park			
Institution responsible for operation of the station				

II. DESCRIPTION OF THE AREA AROUND THE STATION

	NW - NE	NE - SE	SE - SW	SW - NW
10km from industry	YES	YES	YES	YES
100m from houses with low emissions	YES	YES	YES	YES
50m from roads with light traffic	YES	YES	YES	YES
500m from roads with heavy traffic	YES	YES	YES	YES

Station name and address:	Florianka, RPN			
1km from livestock farms	YES	YES	YES	YES
200m from grazing land	grazing land	grazing land	grazing land	grazing land
Dust-free surrounding	YES	YES	YES	YES
Presence of trees	>100m forest	>100m forest	>100m forest	>100m forest
Use of nearby land (crops (what), forest, houses, meadow, park, orchard, crops, masts, water bodies, etc.)	national park	national park	national park	national park
Additional information	refuge of Polish ponies - breeding in enclosures			

Station name and address:	Florianka, RPN
----------------------------------	----------------

III. DESCRIPTION OF THE STATION'S AREA





	NW - NE	NE - SE	SE - SW	SW - NW
Obstacles higher than the collector (type, height)				
Surface type (vegetation, surface type, slope, etc.)	level ground, covered with grass.			
Station area (container, weather station or sampler, potential for setting up a collector, Presence of meteorological instruments at the measurement point (screen, rain gauge, etc.))	container, wind gauge, rain gauge			
Fencing of the site and securing against unauthorised access	YES, area no accessible for visitors, entry prohibited			
Access to power (location of the electrical box)	YES			
Additional information (possibility of setting up a new collector, etc.)	It is possible to set up a collector by way of cooperation - rather than land lease			

Signatures of people visiting the station





Legenda:

-  budynek
-  droga
-  drzewa
-  ogródek meteo.

Date of visit:

11.04.2022

STATION DESCRIPTION SHEET

I. BASIC INFORMATION

Station name and address:	Gołuchów, Ujęcie Wody			
Station type: <small>(urban, suburban, non-urban)</small>	non-urban			
Coordinates:	z dokumentacji		zweryfikowane na stacji	
	50.621482	20.614057	50.62135	20.6141
Land owner:	Gmina of Kije, water intake facility			
Institution responsible for operation of the station	CIEP			

II. DESCRIPTION OF THE AREA AROUND THE STATION

	NW - NE	NE - SE	SE - SW	SW - NW
10km from industry	YES	YES	YES	YES
100m from houses with low emissions	YES	YES	YES	YES
50m from roads with light traffic	YES	YES	YES	road ca. 30m
500m from roads with heavy traffic	YES	YES	YES	YES

Station name and address:	Gołuchów, Ujęcie Wody			
1km from livestock farms	YES	YES	YES	YES
200m from grazing land	YES	YES	YES	YES
Dust-free surrounding	YES	YES	YES	YES
Presence of trees	YES	YES	YES	small trees ca. 10m
Use of nearby land (crops (what), forest, houses, meadow, park, orchard, crops, masts, water bodies, etc.)	cropland	cropland	cropland	cropland
Additional information				

Station name and address:	Gołuchów, Ujęcie Wody
----------------------------------	-----------------------

III. DESCRIPTION OF THE STATION'S AREA

	NW - NE	NE - SE	SE - SW	SW - NW
Obstacles higher than the collector (type, height)	building			
Surface type (vegetation, surface type, slope, etc.)	Terrain without slopes, covered with grass.			
Station area (container, weather station or sampler, potential for setting up a collector, Presence of meteorological instruments at the measurement point (screen, rain gauge, etc.)	Containerr on fenced area of the water intake facility.			
Fencing of the site and securing against unauthorised access	YES			
Access to power (location of the electrical box)	YES			
Additional information (possibility of setting up a new collector, etc.)				

Signatures of people visiting the station





Legenda

- budynki
- droga

Date of visit:

19.04.2022

STATION DESCRIPTION SHEET

I. BASIC INFORMATION

Station name and address:	Gorzów Wielkopolski			
Station type: <small>(urban, suburban, non-urban)</small>	urban			
Coordinates:	z dokumentacji		zweryfikowane na stacji	
	52.741167	15.277250	52.741167	15.277250
Land owner:	IMWM-NRI			
Institution responsible for operation of the station	IMWM-NRI			

II. DESCRIPTION OF THE AREA AROUND THE STATION

	NW - NE	NE - SE	SE - SW	SW - NW
10km from industry	mineral resources mine 5km to NE	YES	YES	YES
100m from houses with low emissions	YES	YES	YES	YES
50m from roads with light traffic	YES	YES	NO	YES
500m from roads with heavy traffic	YES	YES	NO	YES

Station name and address:	Gorzów Wielkopolski			
1km from livestock farms	YES	YES	YES	YES
200m from grazing land	YES	YES	YES	YES
Dust-free surrounding	YES	YES	YES	YES
Presence of trees	YES	YES	YES	YES
Use of nearby land (crops (what), forest, houses, meadow, park, orchard, crops, masts, water bodies, etc.)	GSM mast 50m	YES	YES	YES
Additional information	area fenced and guarded			

Station name and address:	Gorzów Wielkopolski
----------------------------------	---------------------

III. DESCRIPTION OF THE STATION'S AREA

	NW - NE	NE - SE	SE - SW	SW - NW
Obstacles higher than the collector (type, height)	GSM mast 50m	YES	YES	YES
Surface type (vegetation, surface type, slope, etc.)	grass			
Station area (container, weather station or sampler, potential for setting up a collector, Presence of meteorological instruments at the measurement point (screen, rain gauge, etc.))	Weather station 15m x 25m with meteorological instruments			
Fencing of the site and securing against unauthorised access	YES			
Access to power (location of the electrical box)	YES			
Additional information (possibility of setting up a new collector, etc.)	It is possible to set up a collector.			

Signatures of people visiting the station



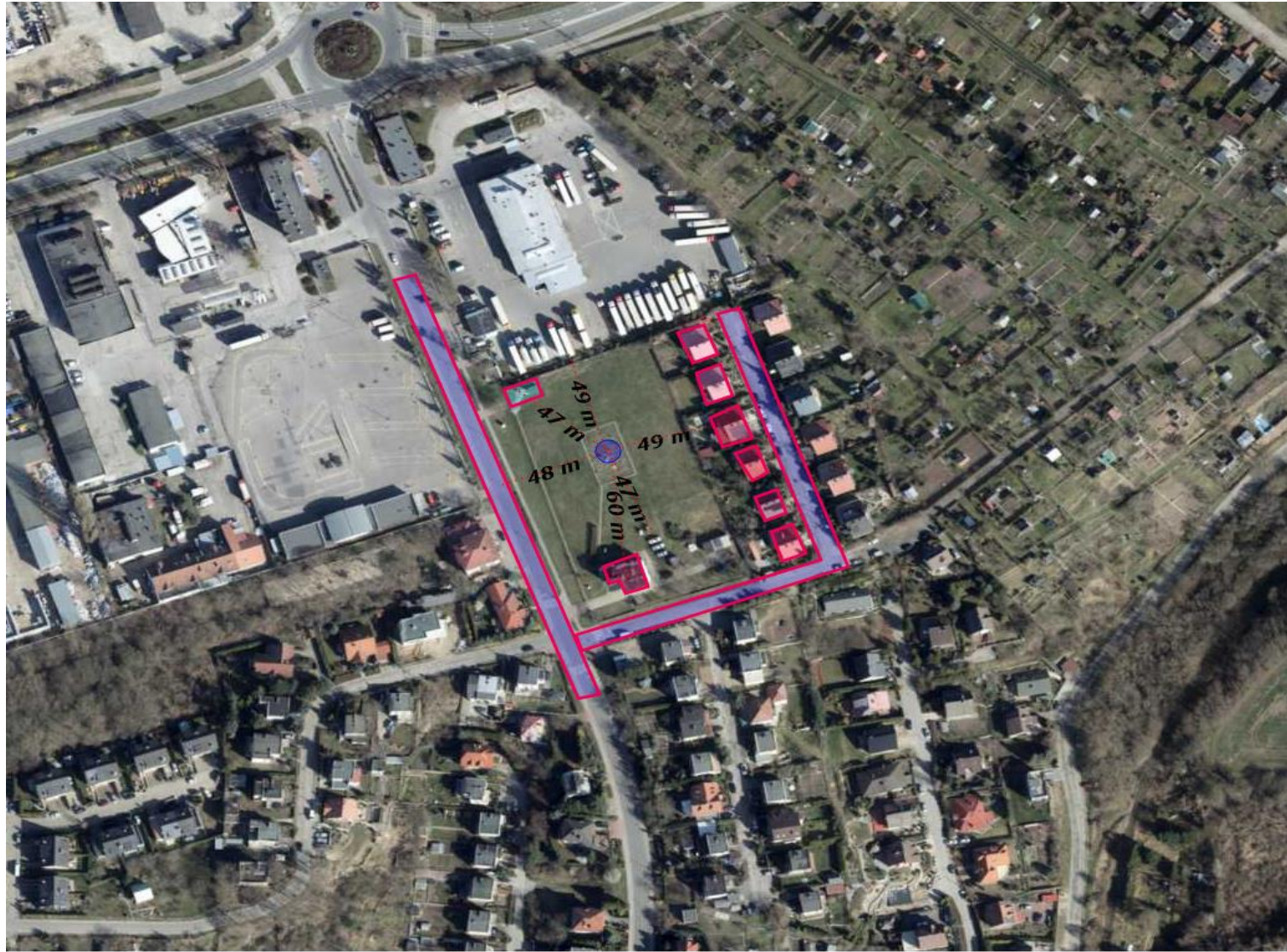

Legenda

- budynki
- maszt GSM
- droga

Date of visit:

29.03.2022

STATION DESCRIPTION SHEET

I. BASIC INFORMATION

Station name and address:	Granica			
Station type: <small>(urban, suburban, non-urban)</small>	non-urban			
Coordinates:	from documentation		verified on site	
	52.285801	20.454399	52.285801	20.454399
Land owner:	Kampinos National Park			
Institution responsible for operation of the station				

II. DESCRIPTION OF THE AREA AROUND THE STATION

	NW - NE	NE - SE	SE - SW	SW - NW
10km from industry	YES	YES	YES	YES
100m from houses with low emissions	YES, building with a heat pump	YES	YES	YES, 2 unheated houses - open-air ethnographic museum
50m from roads with light traffic	YES	YES	YES	YES
500m from roads with heavy traffic	YES	YES	YES	YES

Station name and address:	Granica			
1km from livestock farms	YES	YES	YES	YES
200m from grazing land	YES	YES	YES	YES
Dust-free surrounding	YES	YES	YES	YES
Presence of trees	YES, the nearest 7m from the fence	YES	YES	YES
Use of nearby land (crops (what), forest, houses, meadow, park, orchard, crops, masts, water bodies, etc.)	forest	forest	forest	forest
Additional information	Clearing surrounded by trees. Internal access road, for Park staff use only (gravel). Visitors leave their cars at the car park, approx. 500m from the fenced area.			

Station name and address:	Granica
----------------------------------	---------

III. DESCRIPTION OF THE STATION'S AREA

	NW - NE	NE - SE	SE - SW	SW - NW
Obstacles higher than the collector (type, height)	Stevenson screen, mas, lamps	YES	YES	YES
Surface type (vegetation, surface type, slope, etc.)	Level ground, no slopes, surface covered with grass.			
Station area (container, weather station or sampler, potential for setting up a collector, Presence of meteorological instruments at the measurement point (screen, rain gauge, etc.)	The weather station contains Stevenson screen, mast, water level gauge, rain gauges, collector. The area is large, it is possible to set up an additional collector.			
Fencing of the site and securing against unauthorised access	YES			
Access to power (location of the electrical box)	Power is available, but there are significant voltage drops, it is necessary to provide UPS.			
Additional information (possibility of setting up a new collector, etc.)	It is possible to set up a collector; to NE of the current collector (photo)			

Signatures of people visiting the station



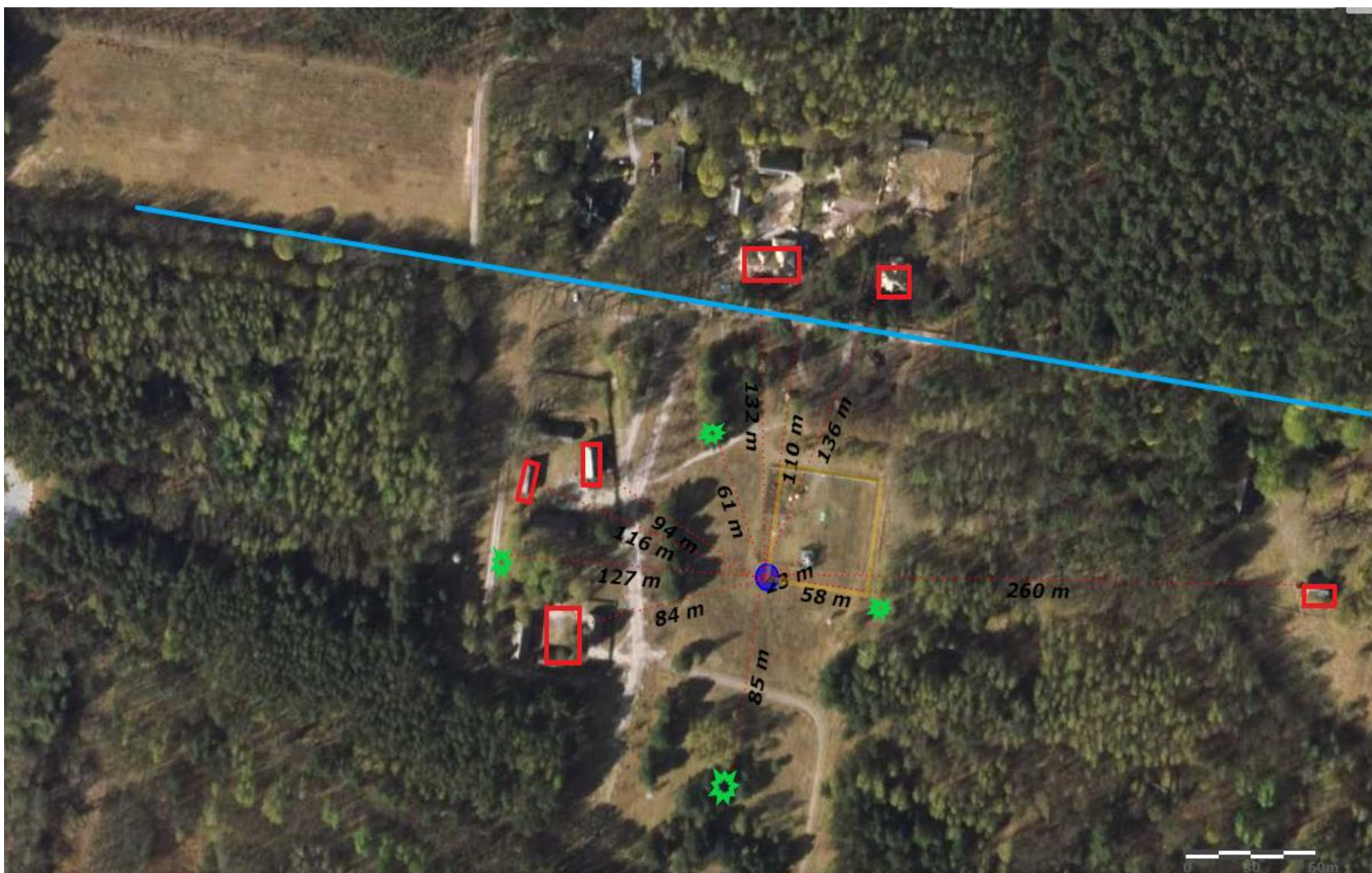

Legenda:

-  budynek
-  droga
-  drzewa
-  ogródek meteo

Data wizytacji:

11/04/2022 r.

STATION DESCRIPTION SHEET

I. BASIC INFORMATION

Station name and address:	Guty Duże			
Station type: (urban, suburban, non-urban)	non-urban			
Coordinates:	from documentation		verified on site	
	52.943172	21.288167	52.94322	21.28836
Land owner:	Wiesława Mikołajczewska, ul. Wrzosowa 16, 06-200 Maków Mazowiecki			
Institution responsible for operation of the station	CIEP			

II. DESCRIPTION OF THE AREA AROUND THE STATION

	NW - NE	NE - SE	SE - SW	SW - NW
10km from industry	YES	YES	YES	YES
100m from houses with low emissions	YES	YES	YES	YES
50m from roads with light traffic	YES	YES	NO	YES
500m from roads with heavy traffic	YES	YES	YES	YES

Station name and address:	Guty Duże			
1km from livestock farms	YES	YES	ca. 150m to NE (?)	YES
200m from grazing land	YES	YES	YES	YES
Dust-free surrounding	YES	YES	YES	YES
Presence of trees	A single tree at a distance of ca. 25m from the fence with a height of ca. 15-20m	Trees at a distance of ca. 7m from the fence with a height of ca. 7m	A single tree at a distance of ca. 3m from the fence with a height of ca. 3m	YES
Use of nearby land (crops (what), forest, houses, meadow, park, orchard, crops, masts, water bodies, etc.)	Cropland	Cropland	Cropland	Cropland
Additional information	Telecommunications mast to E at a distance of ca. 100m			

Station name and address:	Guty Duże
----------------------------------	-----------

III. DESCRIPTION OF THE STATION'S AREA

	NW - NE	NE - SE	SE - SW	SW - NW
Obstacles higher than the collector (type, height)	Container, fence	Container, fence	Container, fence	Container, fence
Surface type (vegetation, surface type, slope, etc.)	Paving blocks			
Station area (container, weather station or sampler, potential for setting up a collector, Presence of meteorological instruments at the measurement point (screen, rain gauge, etc.))	7m x 7m			
Fencing of the site and securing against unauthorised access	YES			
Access to power (location of the electrical box)	YES			
Additional information (possibility of setting up a new collector, etc.)	It is not possible to set up a collector due to high fence (ca. 3m) and its proximity to the container. Need to extend the station area.			

Signatures of people visiting the station





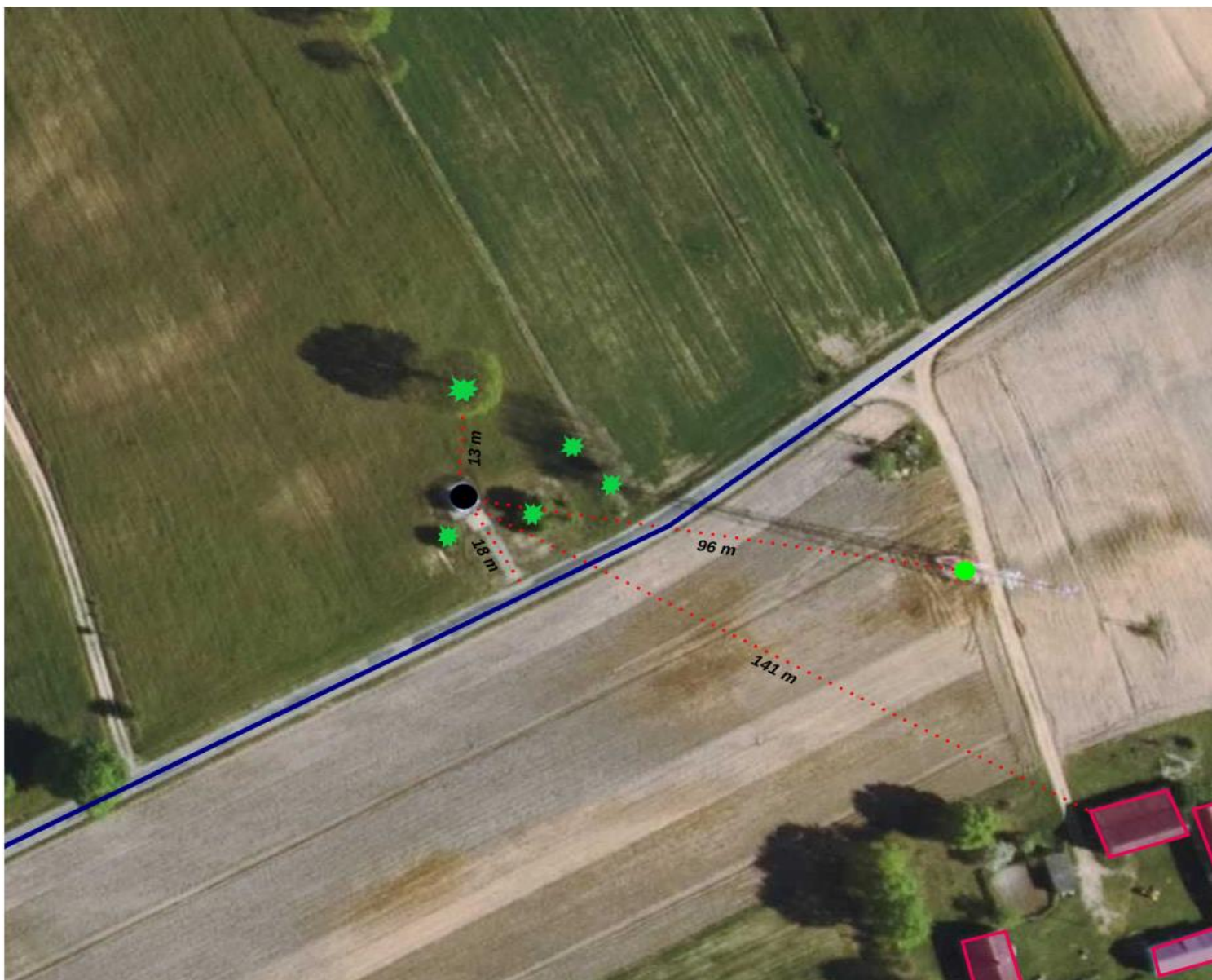

Legenda:

- kontener pomiarowy
- maszt telekomunikacyjny
- budynek
- ★ drzewo
- odległość między obiektami

Date of visit:

04.04.2022

STATION DESCRIPTION SHEET

I. BASIC INFORMATION

Station name and address:	Hel		
Station type: (urban, suburban, non-urban)	suburban station		
Coordinates:	z dokumentacji		zweryfikowane na stacji
			54.602656
Land owner:	State Forests, use by IMWM-NRI		
Institution responsible for operation of the station	IMWM-NRI		

II. DESCRIPTION OF THE AREA AROUND THE STATION

	NW - NE	NE - SE	SE - SW	SW - NW
10km from industry	YES	YES	YES	YES
100m from houses with low emissions	YES	YES	YES	YES
50m from roads with light traffic	YES	YES	YES	YES
500m from roads with heavy traffic	YES	YES	YES	YES

Station name and address:	Hel			
1km from livestock farms	YES	YES	YES	YES
200m from grazing land	YES	YES	YES	YES
Dust-free surrounding	NO (pine trees)	NO (pine trees)	NO (pine trees)	NO (pine trees)
Presence of trees	YES	YES	YES	YES
Use of nearby land (crops (what), forest, houses, meadow, park, orchard, crops, masts, water bodies, etc.)	forest, met mast, sea	forest, met mast, sea	forest, met mast, sea	forest, met mast, sea
Additional information	the HEL meteorological station HEL is located at the end of the Hel Peninsula extending into the sea, surrounded by the waters of the Gulf of Gdańsk and the open sea. Therefore, it would be an ideal station to study and evaluate atmospheric deposition of pollutants to the Baltic Sea.			

Station name and address:	Hel
----------------------------------	-----

III. DESCRIPTION OF THE STATION'S AREA

	NW - NE	NE - SE	SE - SW	SW - NW
Obstacles higher than the collector (type, height)	met mast (317 ^o)	YES	YES	YES
Surface type (vegetation, surface type, slope, etc.)	grass, moss			
Station area (container, weather station or sampler, potential for setting up a collector, Presence of meteorological instruments at the measurement point (screen, rain gauge, etc.))	Dimensions of the weather station 15m x15m, meteorological instruments			
Fencing of the site and securing against unauthorised access	YES			
Access to power (location of the electrical box)	YES			
Additional information (possibility of setting up a new collector, etc.)	the HEL meteorological station HEL is located at the end of the Hel Peninsula extending into the sea, surrounded by the waters of the Gulf of Gdańsk and the open sea. Therefore, it would be an ideal station to study and evaluate atmospheric deposition of pollutants to the Baltic Sea.			

Signatures of people visiting the station





Legenda:

- kontener pomiarowy
- maszt telekomunikacyjny
- budynek
- ogródek meteorologiczny
- ★ drzewo
- odległość między obiektami

Date of visit:

01.04.2022

STATION DESCRIPTION SHEET

I. BASIC INFORMATION

Station name and address:	Jarczew			
Station type: (urban, suburban, non-urban)	non-urban			
Coordinates:	from doumentation		verified on site	
	51.814408	21.972419	51.81455	21.97257
Land owner:	IMWM-NRI			
Institution responsible for operation of the station	IMWM-NRI			

II. DESCRIPTION OF THE AREA AROUND THE STATION

	NW - NE	NE - SE	SE - SW	SW - NW
10km from industry	YES	YES	YES	YES
100m from houses with low emissions	YES (detached house under construction - ca. 100m)	YES	YES	YES
50m from roads with light traffic	YES	YES	YES	YES
500m from roads with heavy traffic	voivodeship road 807 (110m)	YES	YES	YES

Station name and address:	Jarczew			
1km from livestock farms	YES	YES	YES	YES
200m from grazing land	YES	YES	YES	YES
Dust-free surrounding	YES	YES	YES	YES
Presence of trees	YES	YES	YES	YES
Use of nearby land (crops (what), forest, houses, meadow, park, orchard, crops, masts, water bodies, etc.)	grass	grass	cropland/trees	grass
Additional information				

Station name and address:	Jarczew
----------------------------------	---------

III. DESCRIPTION OF THE STATION'S AREA

	NW - NE	NE - SE	SE - SW	SW - NW
Obstacles higher than the collector (type, height)	YES	YES	YES	YES
Surface type (vegetation, surface type, slope, etc.)	Grass			
Station area (container, weather station or sampler, potential for setting up a collector, Presence of meteorological instruments at the measurement point (screen, rain gauge, etc.))	Large area, meteorological measuring instruments			
Fencing of the site and securing against unauthorised access	YES			
Access to power (location of the electrical box)	YES			
Additional information (possibility of setting up a new collector, etc.)	Yes, many options to set up a collector on the area of the IMWM station			

Signatures of people visiting the station



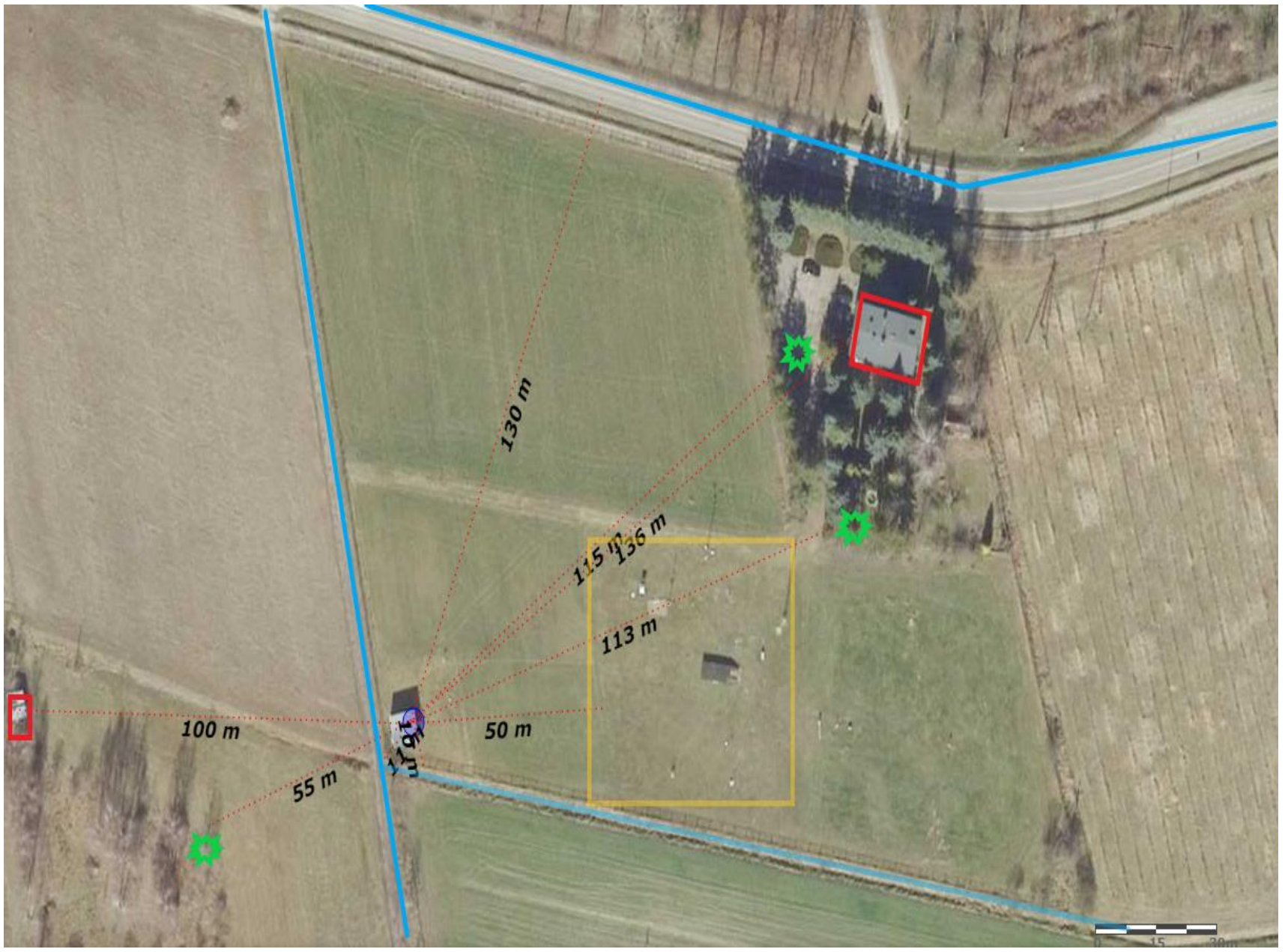

Legenda:

-  budynek
-  droga
-  drzewa
-  kontener
-  ogródek meteo

Date of visit:

20.04.2022

STATION DESCRIPTION SHEET

I. BASIC INFORMATION

Station name and address:	Kalisz			
Station type: (urban, suburban, non-urban)	non-urban			
Coordinates:	z dokumentacji		zweryfikowane na stacji	
	51.781213	18.080921	51.781213	18.080921
Land owner:	IMWM-NRI			
Institution responsible for operation of the station	IMWM-NRI			

II. DESCRIPTION OF THE AREA AROUND THE STATION

	NW - NE	NE - SE	SE - SW	SW - NW
10km from industry	YES	YES	YES	YES
100m from houses with low emissions	YES	YES	YES	YES
50m from roads with light traffic	YES	YES	YES	YES
500m from roads with heavy traffic	YES	NO	YES	YES

Station name and address:	Kalisz			
1km from livestock farms	YES	YES	YES	YES
200m from grazing land	YES	YES	YES	YES
Dust-free surrounding	YES	YES	YES	YES
Presence of trees	YES	YES	YES	YES
Use of nearby land (crops (what), forest, houses, meadow, park, orchard, crops, masts, water bodies, etc.)	agricultural land	detached houses 170m	YES	YES
Additional information	area fenced and guarded			

Station name and address:	Kalisz
----------------------------------	--------

III. DESCRIPTION OF THE STATION'S AREA

	NW - NE	NE - SE	SE - SW	SW - NW
Obstacles higher than the collector (type, height)	GSM mast 40m	YES	YES	YES
Surface type (vegetation, surface type, slope, etc.)	grass			
Station area (container, weather station or sampler, potential for setting up a collector, Presence of meteorological instruments at the measurement point (screen, rain gauge, etc.))	Weather station 18m x 18m			
Fencing of the site and securing against unauthorised access	YES			
Access to power (location of the electrical box)	YES			
Additional information (possibility of setting up a new collector, etc.)				

Signatures of people visiting the station



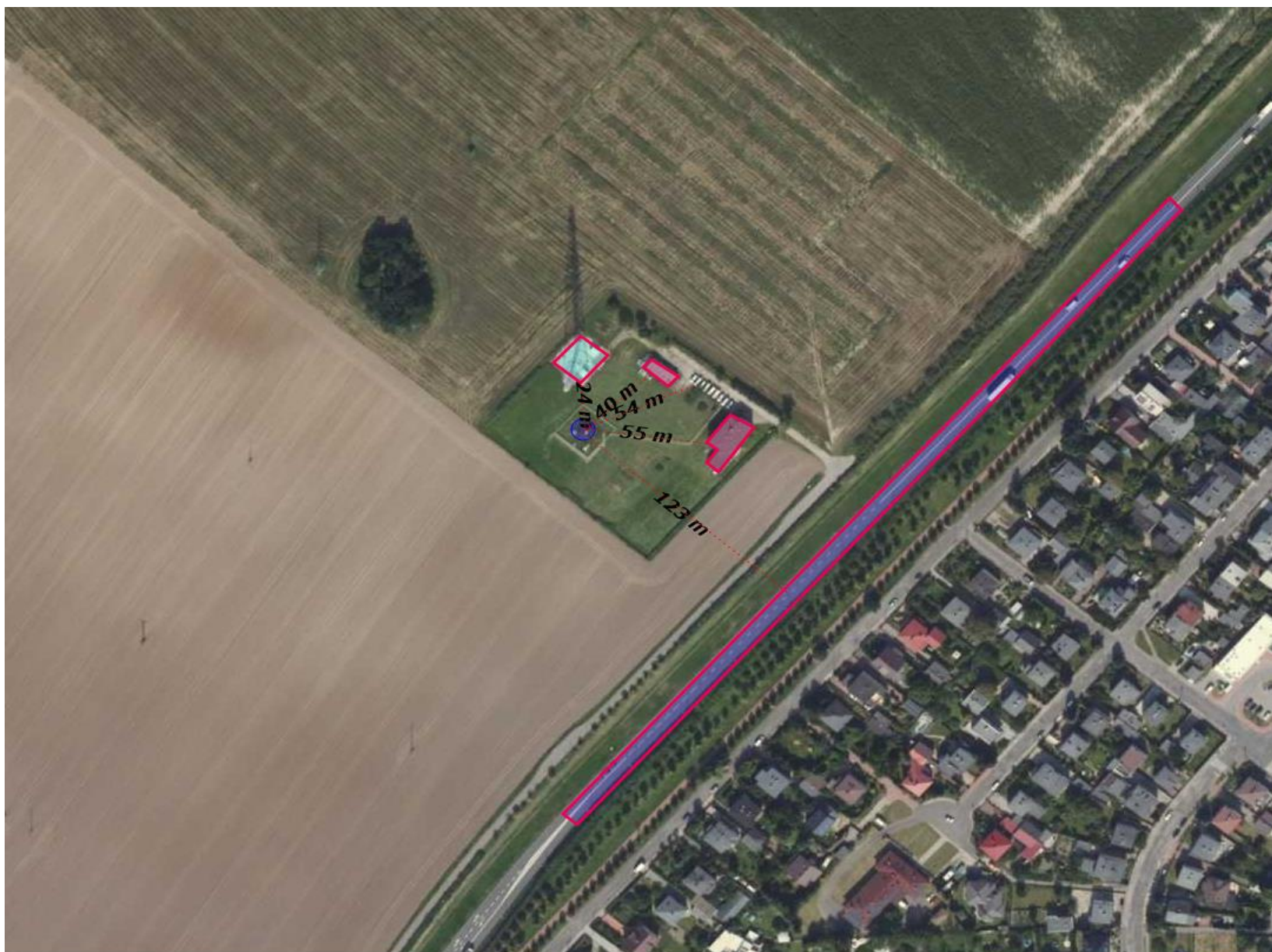

Legenda

- budynki
- maszt GSM
- droga

Date of visit:

11.05.2022

STATION DESCRIPTION SHEET

I. BASIC INFORMATION

Station name and address:	Karkonosze			
Station type: (urban, suburban, non-urban)	pozamiejska			
Coordinates:	z dokumentacji		zweryfikowane na stacji	
	50.790699	15.5121	50.790699	15.5121
Land owner:	State Treasury, managed by the Karkonosze National Park			
Institution responsible for operation of the station				

II. DESCRIPTION OF THE AREA AROUND THE STATION

	NW - NE	NE - SE	SE - SW	SW - NW
10km from industry	granite quarry 4km to N	YES	YES	YES
100m from houses with low emissions	YES	YES	YES	YES
50m from roads with light traffic	YES	YES	YES	YES
500m from roads with heavy traffic	YES	YES	YES	YES

Station name and address:	Karkonosze			
1km from livestock farms	YES	YES	YES	YES
200m from grazing land	YES	YES	YES	YES
Dust-free surrounding	YES	YES	YES	YES
Presence of trees	20m to mountain pines	20m to mountain pines	YES	20m to mountain pines
Use of nearby land (crops (what), forest, houses, meadow, park, orchard, crops, masts, water bodies, etc.)	area of the Karkonosze National Park			
Additional information	area of the Karkonosze National Park, fenced area, with CCTV. The guardian of the weather station visits it at least once per week.			

Station name and address:	Karkonosze
----------------------------------	------------

III. DESCRIPTION OF THE STATION'S AREA

	NW - NE	NE - SE	SE - SW	SW - NW
Obstacles higher than the collector (type, height)	YES	YES	YES	YES
Surface type (vegetation, surface type, slope, etc.)	grass			
Station area (container, weather station or sampler, potential for setting up a collector, Presence of meteorological instruments at the measurement point (screen, rain gauge, etc.))	20m x 20m			
Fencing of the site and securing against unauthorised access	fence, current weather station of the IMNE did not record any acts of vandalism or theft			
Access to power (location of the electrical box)	YES			
Additional information (possibility of setting up a new collector, etc.)	Need to set up a collector 2m above the ground, the current IMNE collector has operated without problems for 6 years			

Signatures of people visiting the station





Legenda

- ★ kosodrzewina
- budynki
- szlak turystyczny

Date of visit

26.04.2022

STATION DESCRIPTION SHEET

I. BASIC INFORMATION

Station name and address:	Kasprowy Wierch			
Station type: <small>(urban, suburban, non-urban)</small>	non-urban			
Coordinates:	from documentation		verification on site	
	49.232492	19.981768	49.232492	19.981768
Land owner:	IMWM-NRI			
Institution responsible for operation of the station	IMWM-NRI			

II. DESCRIPTION OF THE AREA AROUND THE STATION

	NW - NE	NE - SE	SE - SW	SW - NW
10km from industry	YES	YES	YES	YES
100m from houses with low emissions	YES	YES	YES	YES
50m from roads with light traffic	YES	YES	YES	YES
500m from roads with heavy traffic	YES	YES	YES	YES

Station name and address:	Kasprowy Wierch			
1km from livestock farms	YES	YES	YES	YES
200m from grazing land	YES	YES	YES	YES
Dust-free surrounding	YES	YES	YES	YES
Presence of trees	YES	YES	YES	YES
Use of nearby land (crops (what), forest, houses, meadow, park, orchard, crops, masts, water bodies, etc.)	mountainous area	mountainous area	mountainous area	mountainous area
Additional information				

Station name and address:	Kasprowy Wierch
----------------------------------	-----------------

III. DESCRIPTION OF THE STATION'S AREA

	NW - NE	NE - SE	SE - SW	SW - NW
Obstacles higher than the collector (type, height)	YES	YES	YES	YES
Surface type (vegetation, surface type, slope, etc.)	wood, metal			
Station area (container, weather station or sampler, potential for setting up a collector, Presence of meteorological instruments at the measurement point (screen, rain gauge, etc.))	10m x 15m			
Fencing of the site and securing against unauthorised access	YES, area fenced and guarded			
Access to power (location of the electrical box)	YES			
Additional information (possibility of setting up a new collector, etc.)	YES, on the roof of the station			

Signatures of people visiting the station





Legenda

- budynki
- szlaki turystyczne

Date of visit:

31/04/2022

STATION DESCRIPTION SHEET

I. BASIC INFORMATION

Station name and address:	Legnica			
Station type: (urban, suburban, non-urban)	non-urban			
Coordinates:	from documentation		verification on site	
	51.192560	16.207653	51.192560	16.207653
Land owner:	IMWM_NRI			
Institution responsible for operation of the station	IMWM-NRI			

II. DESCRIPTION OF THE AREA AROUND THE STATION

	NW - NE	NE - SE	SE - SW	SW - NW
10km from industry	landfill 5.5km to N	YES	YES	YES
100m from houses with low emissions	building of the station	YES	YES	YES
50m from roads with light traffic	YES	YES	YES	YES
500m from roads with heavy traffic	YES	YES	YES	YES

Station name and address:	Legnica			
1km from livestock farms	YES	YES	YES	YES
200m from grazing land	YES	YES	YES	YES
Dust-free surrounding	YES	YES	YES	YES
Presence of trees	YES	YES	YES	YES
Use of nearby land (crops (what), forest, houses, meadow, park, orchard, crops, masts, water bodies, etc.)	agricultural land	agricultural land	agricultural land	agricultural land
Additional information				

Station name and address:	Legnica
----------------------------------	---------

III. DESCRIPTION OF THE STATION'S AREA

	NW - NE	NE - SE	SE - SW	SW - NW
Obstacles higher than the collector (type, height)	YES	YES	YES	YES
Surface type (vegetation, surface type, slope, etc.)	grass			
Station area (container, weather station or sampler, potential for setting up a collector, Presence of meteorological instruments at the measurement point (screen, rain gauge, etc.))	25m x 25m			
Fencing of the site and securing against unauthorised access	YES			
Access to power (location of the electrical box)	YES			
Additional information (possibility of setting up a new collector, etc.)				

Signatures of people visiting the station



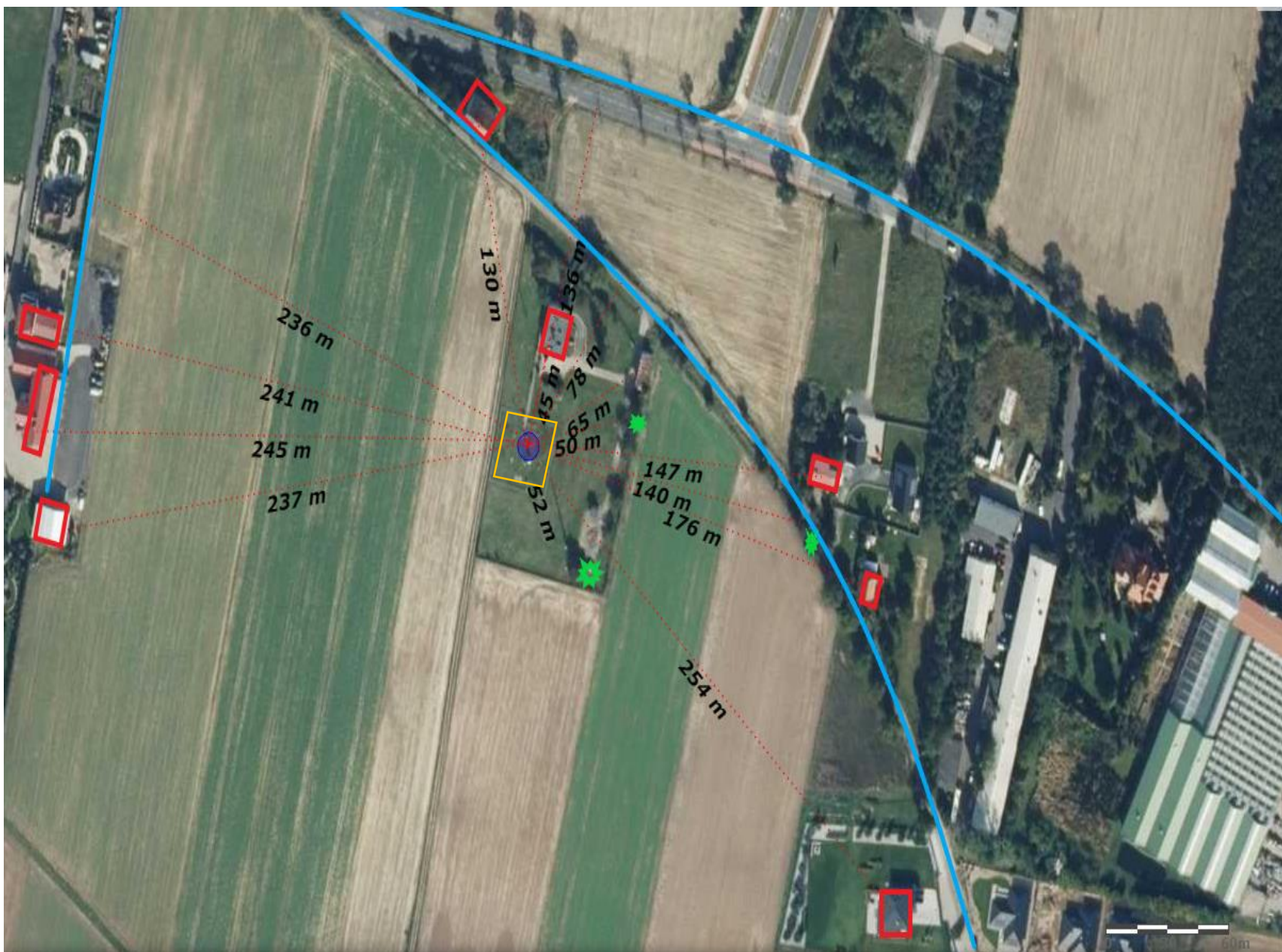

- Legenda:**
- budynek
 - droga
 - ✱ drzewa
 - kolektor
 - ogródek meteo

Date of visit:

26.04.2022

STATION DESCRIPTION SHEET

I. BASIC INFORMATION

Station name and address:	Lesko, ul. Widokowa 36			
Station type: (urban, suburban, non-urban)	suburban			
Coordinates:	z dokumentacji		zweryfikowane na stacji	
	49.4665	22.341722	49.466424	22.341777
Land owner:	IMWM-NRI			
Institution responsible for operation of the station	IMWM-NRI			

II. DESCRIPTION OF THE AREA AROUND THE STATION

	NW - NE	NE - SE	SE - SW	SW - NW
10km from industry	YES	YES	YES	YES
100m from houses with low emissions	gas heating/heat pump > 100m	YES	YES	YES
50m from roads with light traffic	YES	SE - voivodeship road	YES	YES
500m from roads with heavy traffic	YES	YES	YES	YES

Station name and address:	Lesko, ul. Widokowa 36			
1km from livestock farms	YES	400m to cattle farm (up to 20 head)	YES	YES
200m from grazing land	YES	YES	YES	YES
Dust-free surrounding	YES	YES	YES	YES
Presence of trees	YES	YES	YES	YES
Use of nearby land (crops (what), forest, houses, meadow, park, orchard, crops, masts, water bodies, etc.)	grass	grass	grass	grass
Additional information				

Station name and address:	Lesko, ul. Widokowa 36
----------------------------------	------------------------

III. DESCRIPTION OF THE STATION'S AREA

	NW - NE	NE - SE	SE - SW	SW - NW
Obstacles higher than the collector (type, height)	Screen	YES	YES	YES
Surface type (vegetation, surface type, slope, etc.)	grass; flat surface; outside of the weather station, land sloping to W			
Station area (container, weather station or sampler, potential for setting up a collector, Presence of meteorological instruments at the measurement point (screen, rain gauge, etc.))	20m x 20m, meteorologiccal measuring instruments			
Fencing of the site and securing against unauthorised access	YES			
Access to power (location of the electrical box)	YES			
Additional information (possibility of setting up a new collector, etc.)	YES			

Signatures of people visiting the station





- Legenda:**
- budynek
 - droga
 - ✱ drzewa
 - kontener
 - ogródek meteo

Date of visit:

07.04.2022

STATION DESCRIPTION SHEET

I. BASIC INFORMATION

Station name and address:	Liniewko Kościerskie			
Station type: <small>(urban, suburban, non-urban)</small>	non-urban			
Coordinates:	from documentation		verified on site	
	54.104111	18.182972	54.10427	18.18279
Land owner:	Gmina Nowa Karczma, water intake facility			
Institution responsible for operation of the station				

II. DESCRIPTION OF THE AREA AROUND THE STATION

	NW - NE	NE - SE	SE - SW	SW - NW
10km from industry	YES	YES	YES	YES
100m from houses with low emissions	YES	YES	2 buildings at a distance of ca. 50m	new house under construction at a distance of < 100m
50m from roads with light traffic	YES	NIE	YES	NIE
500m from roads with heavy traffic	YES	YES	YES	YES

Station name and address:	Liniewko Kościerskie			
1km from livestock farms	YES	YES	YES	YES
200m from grazing land	YES	YES	YES	YES
Dust-free surrounding	cropland	YES	cropland	YES
Presence of trees	YES	YES	coniferous trees	presence of small trees
Use of nearby land (crops (what), forest, houses, meadow, park, orchard, crops, masts, water bodies, etc.)	cropland	grass	cropland	grass
Additional information	Access road, used, at a distance of ca. 30m.			

Station name and address:	Liniewko Kościerskie
----------------------------------	----------------------

III. DESCRIPTION OF THE STATION'S AREA

	NW - NE	NE - SE	SE - SW	SW - NW
Obstacles higher than the collector (type, height)	YES	YES	YES	building of the water utility company
Surface type (vegetation, surface type, slope, etc.)	level ground, covered with grass			
Station area (container, weather station or sampler, potential for setting up a collector, Presence of meteorological instruments at the measurement point (screen, rain gauge, etc.)	container on the area of the water intake facility			
Fencing of the site and securing against unauthorised access	Fenced area, no access for third parties.			
Access to power (location of the electrical box)	YES			
Additional information (possibility of setting up a new collector, etc.)	The existing container is fenced - there is no place to add a new collector, possibility to set it up to the south-west of the container.			

Signatures of people visiting the station







Legenda:

- kontener pomiarowy
- ▭ budynek
- ▭ ogrodzenie
- ★ drzewo/krzew
- ⋯ odległość między obiektami
- droga

Date of visit:

06.04.2022

STATION DESCRIPTION SHEET

I. BASIC INFORMATION

Station name and address:	Łeba IMGW, ul. Rąbka 1			
Station type: <small>(urban, suburban, non-urban)</small>	suburban			
Coordinates:	from documentation		verified on site	
	54.754139	17.594528	54.75116	17.59425
Land owner:	IMWM-NRI			
Institution responsible for operation of the station	IMWM-NRI			

II. DESCRIPTION OF THE AREA AROUND THE STATION

	NW - NE	NE - SE	SE - SW	SW - NW
10km from industry	YES	wastewater treatment plant 600m	YES	YES
100m from houses with low emissions	YES	YES	YES	YES
50m from roads with light traffic	YES	YES	YES	YES
500m from roads with heavy traffic	YES	YES	YES	YES

Station name and address:	Łeba IMGW, ul. Rąbka 1			
1km from livestock farms	YES	YES	YES	YES
200m from grazing land	YES	YES	YES	YES
Dust-free surrounding	YES	YES	YES	YES
Presence of trees	trees at a distance of ca. 200m			
Use of nearby land (crops (what), forest, houses, meadow, park, orchard, crops, masts, water bodies, etc.)	forest			
Additional information	All buildings with electrical heating.			

Station name and address:	Łeba IMGW, ul. Rąbka 1
----------------------------------	------------------------

III. DESCRIPTION OF THE STATION'S AREA

	NW - NE	NE - SE	SE - SW	SW - NW
Obstacles higher than the collector (type, height)	Stevenson screen	YES	YES	YES
Surface type (vegetation, surface type, slope, etc.)	Level ground, covered with grass			
Station area (container, weather station or sampler, potential for setting up a collector, Presence of meteorological instruments at the measurement point (screen, rain gauge, etc.))	Weather station ca. 18m x 30m. Stevenson screen, rain gauges, ceilometer, ground plot.			
Fencing of the site and securing against unauthorised access	Fenced area, an observer on shifts is present.			
Access to power (location of the electrical box)	YES			
Additional information (possibility of setting up a new collector, etc.)	The area is large, an additional collector can be set up.			

Signatures of people visiting the station





Legenda:

- kolektor
- ▭ budynek
- ▭ ogródek meteorologiczny
- ★ drzewo
- odległość między obiektami

Date of visit:

11.04.2022

STATION DESCRIPTION SHEET

I. BASIC INFORMATION

Station name and address:	Olsztyn, ul. Sielska 22a			
Station type: (urban, suburban, non-urban)	urban			
Coordinates:	from documentation		verified on site	
	53.768528	20.421361	53.76853	20.4213
Land owner:	IMWM-NRI			
Institution responsible for operation of the station	IMWM-NRI			

II. DESCRIPTION OF THE AREA AROUND THE STATION

	NW - NE	NE - SE	SE - SW	SW - NW
10km from industry	YES	YES	YES	YES
100m from houses with low emissions	YES	YES	NO (50m SW)	YES
50m from roads with light traffic	YES	YES	YES	YES
500m from roads with heavy traffic	NO (80m)	YES	NO (60m)	YES

Station name and address:	Olsztyn, ul. Sielska 22a			
1km from livestock farms	YES	YES	YES	YES
200m from grazing land	YES	YES	YES	YES
Dust-free surrounding	YES	YES	YES	YES
Presence of trees	YES	YES	YES	YES
Use of nearby land (crops (what), forest, houses, meadow, park, orchard, crops, masts, water bodies, etc.)	Grass	Grass	Grass	Grass
Additional information	<p>PERUN mast at a distance of 18m to S with a height of 16m Wind gauge mast 19m away to N with a height of 16m Olsztyn Airport - Dajtki to NW (runway at a distance of 600m)</p>			

Station name and address:	Olsztyn, ul. Sielska 22a
----------------------------------	--------------------------

III. DESCRIPTION OF THE STATION'S AREA

	NW - NE	NE - SE	SE - SW	SW - NW
Obstacles higher than the collector (type, height)	Standard meteorological instruments	YES	YES	YES
Surface type (vegetation, surface type, slope, etc.)	Grass			
Station area (container, weather station or sampler, potential for setting up a collector, Presence of meteorological instruments at the measurement point (screen, rain gauge, etc.))	Weather station			
Fencing of the site and securing against unauthorised access	YES			
Access to power (location of the electrical box)	YES			
Additional information (possibility of setting up a new collector, etc.)	Presence of a wet-only collector on the weather station area.			

Signatures of people visiting the station





Legenda:

- kolektor
- maszt meteorologiczny
- ▭ budynek
- ▭ ogródek meteorologiczny
- ▭ parking
- ▭ ogrodzenie
- ★ drzewo
- droga
- ⋯ odległość między obiektami

Date of visit:

29.03.2022

STATION DESCRIPTION SHEET

I. BASIC INFORMATION

Station name and address:	Otwock, u. Brzozowa 2			
Station type: <small>(urban, suburban, non-urban)</small>	suburban			
Coordinates:	from documentation		verified on site	
	52.115725	21.237297	52.11575	21.23713
Land owner:	Institute of Geophysics of the Polish Academy of Sciences			
Institution responsible for operation of the station	CIEP			

II. DESCRIPTION OF THE AREA AROUND THE STATION

	NW - NE	NE - SE	SE - SW	SW - NW
10km from industry	YES	YES	YES	YES
100m from houses with low emissions	YES	YES	YES	YES, building with a heat pump
50m from roads with light traffic	YES	YES	YES	YES
500m from roads with heavy traffic	YES	YES	YES	YES

Station name and address:	Otwock, u. Brzozowa 2			
1km from livestock farms	YES	YES	YES	YES
200m from grazing land	YES	YES	YES	YES
Dust-free surrounding	YES	YES	YES	YES
Presence of trees	YES	YES	YES	YES
Use of nearby land (crops (what), forest, houses, meadow, park, orchard, crops, masts, water bodies, etc.)	forest (pine trees)	forest (pine trees)	forest (pine trees)	forest (pine trees)
Additional information	Area surrounded by trees; mainly pine trees			

Station name and address:	Otwock, u. Brzozowa 2
----------------------------------	-----------------------

III. DESCRIPTION OF THE STATION'S AREA

	NW - NE	NE - SE	SE - SW	SW - NW
Obstacles higher than the collector (type, height)	YES	Stevenson screen	17m mast	YES
Surface type (vegetation, surface type, slope, etc.)	Level ground, no slopes, surface covered with grass.			
Station area (container, weather station or sampler, potential for setting up a collector, Presence of meteorological instruments at the measurement point (screen, rain gauge, etc.))	Area of 50x60m, fenced, car gate and , vehicle and pedestrian gate locked. There is Stevenson screen, rain gauges, temperature measurement plot, atmospheric physics measurement instruments.			
Fencing of the site and securing against unauthorised access	YES. An observer is present on shifts, possibility of access 24 h/day.			
Access to power (location of the electrical box)	YES			
Additional information (possibility of setting up a new collector, etc.)	Buildings heated with a heat pump. It is possible to set up a collector except the area to NW of the existing container (proximity of trees) - the most convenient location is to the east of the container (photo)			

Signatures of people visiting the station





- Legenda:**
-  budynek
 -  droga
 -  drzewa
 -  kontener

Date of visit:

21.04.2022

STATION DESCRIPTION SHEET

I. BASIC INFORMATION

Station name and address:	Parsęta - Stacja Bazowa Zintegrowanego Monitoringu Środowiska Przyrodniczego			
Station type: (urban, suburban, non-urban)	forest station			
Coordinates:	from documentation		verified on site	
	53.778999	16.4974	53.77897	16.49775
Land owner:	Adam Mickiewicz University in Poznań			
Institution responsible for operation of the station				

II. DESCRIPTION OF THE AREA AROUND THE STATION

	NW - NE	NE - SE	SE - SW	SW - NW
10km from industry	YES	YES	YES	YES
100m from houses with low emissions	NO (house heated with oil 60m)	YES	YES	YES
50m from roads with light traffic	YES	NO (35m)	YES	YES
500m from roads with heavy traffic	YES	YES	YES	YES

Station name and address:	Parsęta - Stacja Bazowa Zintegrowanego Monitoringu Środowiska Przyrodniczego			
1km from livestock farms	YES	YES	YES	YES
200m from grazing land	YES	cropland	cropland	YES
Dust-free surrounding	YES	cropland	cropland	Forest (deiduous, coniferous trees)
Presence of trees	NO	NO	NO	NO
Use of nearby land (crops (what), forest, houses, meadow, park, orchard, crops, masts, water bodies, etc.)	met mast, utility buildings	met mast, local road, field	met mast, cropland, forest	met mast, meadow, forest
Additional information				

Station name and address:	Parsęta - Stacja Bazowa Zintegrowanego Monitoringu Środowiska Przyrodniczego
----------------------------------	--

III. DESCRIPTION OF THE STATION'S AREA

	NW - NE	NE - SE	SE - SW	SW - NW
Obstacles higher than the collector (type, height)	met mast			
Surface type (vegetation, surface type, slope, etc.)	grass			
Station area (container, weather station or sampler, potential for setting up a collector, Presence of meteorological instruments at the measurement point (screen, rain gauge, etc.))	Dimensions of the weather station 15m x 15m, meteorological instruments			
Fencing of the site and securing against unauthorised access	Area of the station is fenced, no access for third parties.			
Access to power (location of the electrical box)	YES			
Additional information (possibility of setting up a new collector, etc.)				

Signatures of people visiting the station



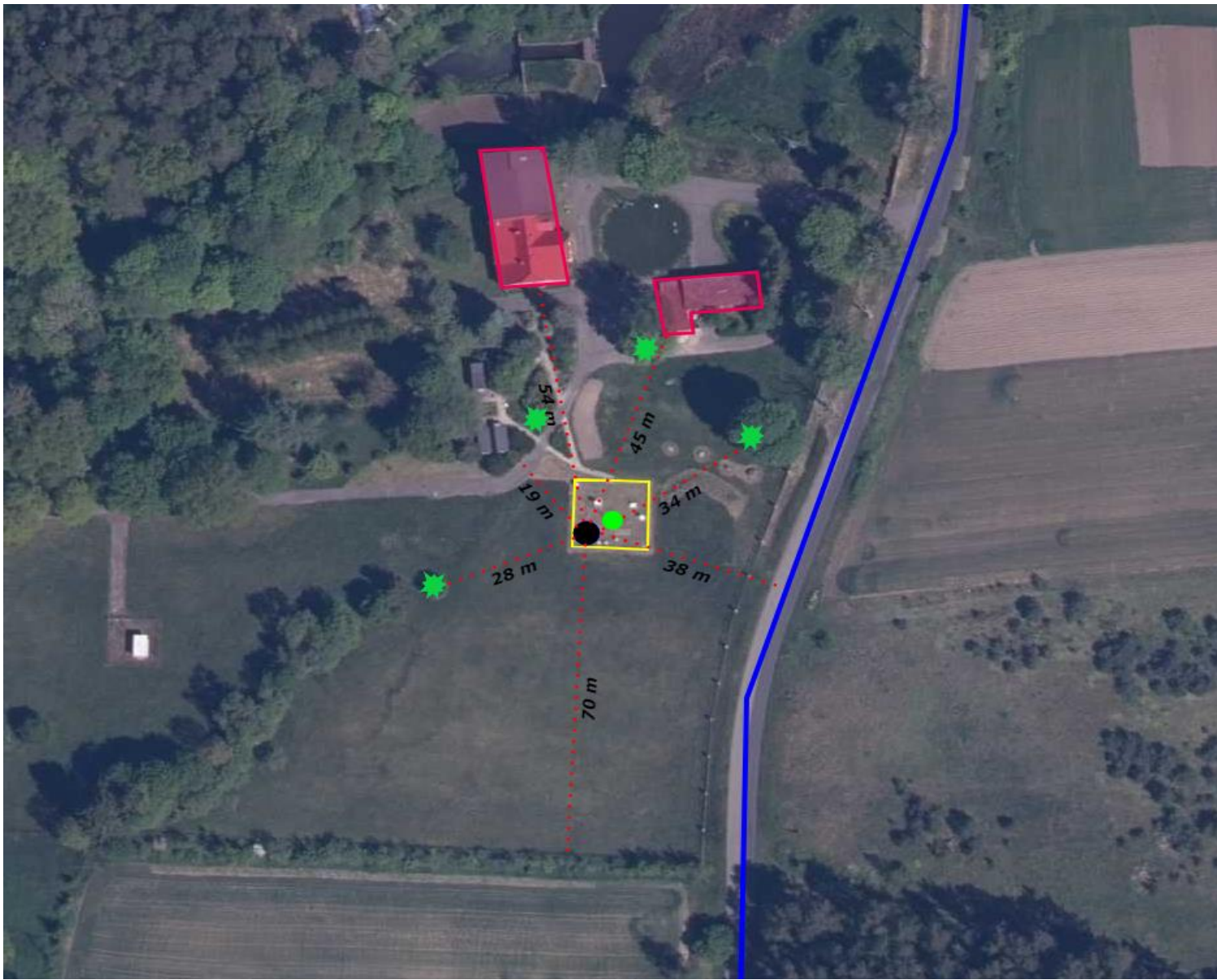

Legenda:

- kolektor
- maszt meteorologiczny
- ▭ budynek
- ▭ ogródek meteorologiczny
- ★ drzewo
- droga
- odległość między obiektami

Date of visit:

06.04.2022

STATION DESCRIPTION SHEET

I. BASIC INFORMATION

Station name and address:	Piaski			
Station type: <small>(urban, suburban, non-urban)</small>	non-urban			
Coordinates:	from documentation		verified on site	
	52.501389	17.773464	52.501389	17.773464
Land owner:	Gniezno Forest Inspectorate			
Institution responsible for operation of the station				

II. DESCRIPTION OF THE AREA AROUND THE STATION

	NW - NE	NE - SE	SE - SW	SW - NW
10km from industry	sand mine 1.6km	YES	YES	YES
100m from houses with low emissions	YES	YES	NO	YES
50m from roads with light traffic	NO	NO	YES	NO
500m from roads with heavy traffic	YES	YES	YES	YES

Station name and address:	Piaski			
1km from livestock farms	YES	YES	YES	YES
200m from grazing land	YES	YES	YES	YES
Dust-free surrounding	YES	YES	YES	YES
Presence of trees	YES	YES	trees 5m	YES
Use of nearby land (crops (what), forest, houses, meadow, park, orchard, crops, masts, water bodies, etc.)	cropland	cropland	cropland, forest, fire lookout tower	farm buildings
Additional information	Container			

Station name and address:	Piaski
----------------------------------	--------

III. DESCRIPTION OF THE STATION'S AREA

	NW - NE	NE - SE	SE - SW	SW - NW
Obstacles higher than the collector (type, height)	YES	YES	YES	YES
Surface type (vegetation, surface type, slope, etc.)	Paving blocks			
Station area (container, weather station or sampler, potential for setting up a collector, Presence of meteorological instruments at the measurement point (screen, rain gauge, etc.))	8m x 5m			
Fencing of the site and securing against unauthorised access	YES			
Access to power (location of the electrical box)	YES			
Additional information (possibility of setting up a new collector, etc.)	No place to set up a collector. Need to extend the area of the station.			

Signatures of people visiting the station



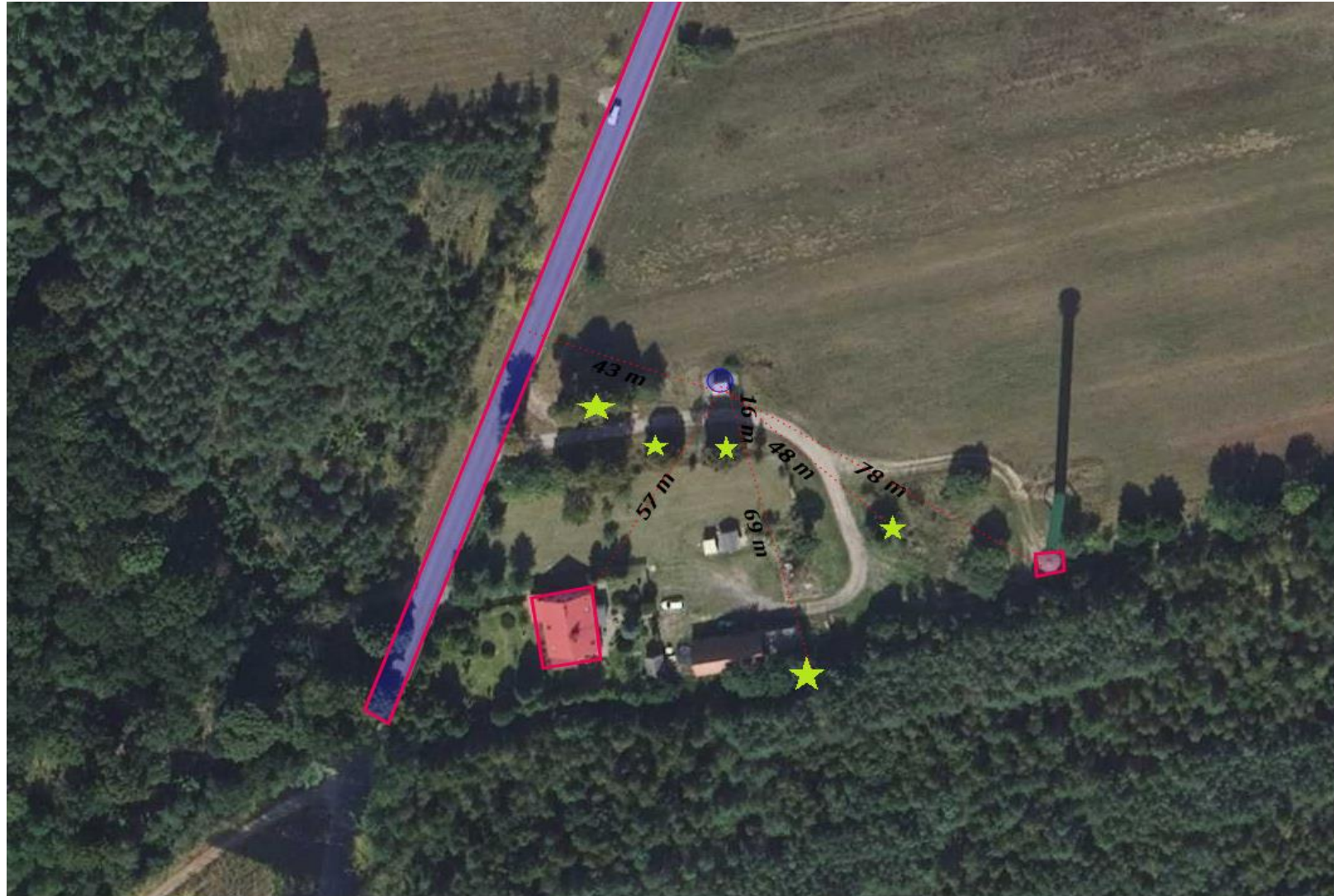

Legenda

- ★ drzewa
- budynki
- droga

Date of visit:

06.04.2022

STATION DESCRIPTION SHEET

I. BASIC INFORMATION

Station name and address:	Poznań Morasko			
Station type: (urban, suburban, non-urban)	suburban			
Coordinates:	from documentation		verified on site	
	52.463001	16.941401	52.463001	16.941401
Land owner:	Adama Mickiewicz University in Poznań			
Institution responsible for operation of the station				

II. DESCRIPTION OF THE AREA AROUND THE STATION

	NW - NE	NE - SE	SE - SW	SW - NW
10km from industry	YES	municipal waste incineration plant 4.5km to SE	YES	Poznań municipal waste landfill 5.5km to NW
100m from houses with low emissions	YES	YES	YES	YES
50m from roads with light traffic	YES	YES	NO	NO
500m from roads with heavy traffic	YES	YES	NO	NO

Station name and address:	Poznań Morasko			
1km from livestock farms	YES	YES	YES	YES
200m from grazing land	YES	YES	YES	YES
Dust-free surrounding	YES	YES	YES	YES
Presence of trees	YES	trees 30m	trees 30m	YES
Use of nearby land (crops (what), forest, houses, meadow, park, orchard, crops, masts, water bodies, etc.)	50m to University	50m to car park	green area overgrowing with trees	15m to a large car park
Additional information	An obstacle course for wheelchair training right next to the weather station.			

Station name and address:	Poznań Morasko
----------------------------------	----------------

III. DESCRIPTION OF THE STATION'S AREA

	NW - NE	NE - SE	SE - SW	SW - NW
Obstacles higher than the collector (type, height)	YES	YES	YES	YES
Surface type (vegetation, surface type, slope, etc.)	grass			
Station area (container, weather station or sampler, potential for setting up a collector, Presence of meteorological instruments at the measurement point (screen, rain gauge, etc.))	15 m x 15 m			
Fencing of the site and securing against unauthorised access	fenced area			
Access to power (location of the electrical box)	YES			
Additional information (possibility of setting up a new collector, etc.)				

Signatures of people visiting the station



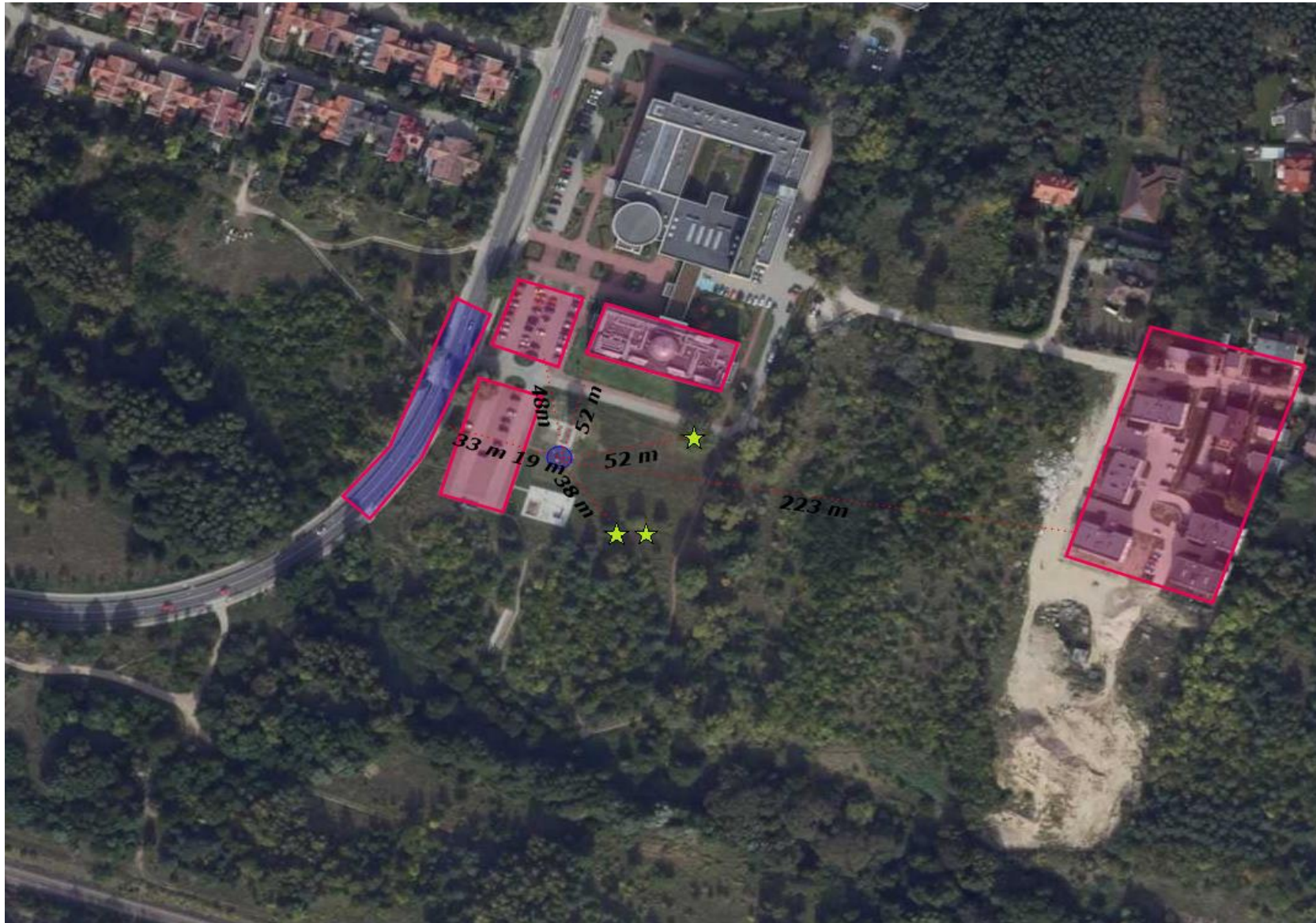

Legenda

- ★ drzewa
- budynki
- droga

Date of visit:

13.04.2022

STATION DESCRIPTION SHEET

I. BASIC INFORMATION

Station name and address:	Racibórz			
Station type: <small>(urban, suburban, non-urban)</small>	suburban			
Coordinates:	from documentation		verified on site	
	50.061020	18.190810	50.061020	18.190810
Land owner:	IMWM-NRI			
Institution responsible for operation of the station	IMWM-NRI			

II. DESCRIPTION OF THE AREA AROUND THE STATION

	NW - NE	NE - SE	SE - SW	SW - NW
10km from industry	landfill 6.5km to NE	aggregates production company 5km to E	YES	YES
100m from houses with low emissions	YES	YES	YES	YES
50m from roads with light traffic	YES	YES	YES	YES
500m from roads with heavy traffic	YES	NO	YES	YES

Station name and address:	Racibórz			
1km from livestock farms	YES	YES	YES	YES
200m from grazing land	YES	YES	YES	YES
Dust-free surrounding	YES	YES	YES	YES
Presence of trees	YES	YES	YES	YES
Use of nearby land (crops (what), forest, houses, meadow, park, orchard, crops, masts, water bodies, etc.)	agricultural land	agricultural land	agricultural land	agricultural land
Additional information				

Station name and address:	Racibórz
----------------------------------	----------

III. DESCRIPTION OF THE STATION'S AREA



	NW - NE	NE - SE	SE - SW	SW - NW
Obstacles higher than the collector (type, height)				
Surface type (vegetation, surface type, slope, etc.)	grass			
Station area (container, weather station or sampler, potential for setting up a collector, Presence of meteorological instruments at the measurement point (screen, rain gauge, etc.))	Weather station 40m x 30m			
Fencing of the site and securing against unauthorised access	YES			
Access to power (location of the electrical box)	YES			
Additional information (possibility of setting up a new collector, etc.)	YES			

Signatures of people visiting the station

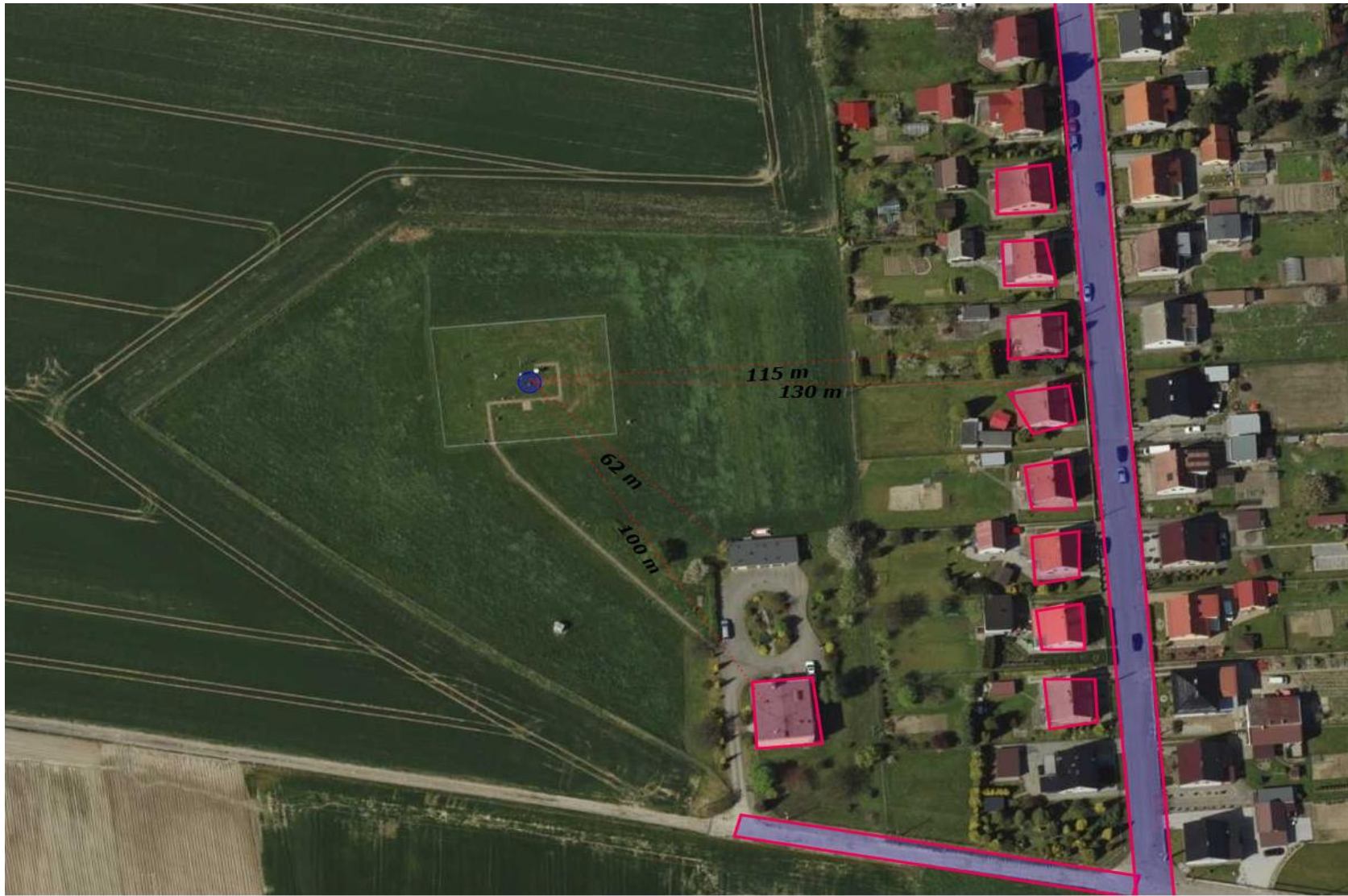



Legenda

-  budynki
-  droga

Date of visit:

11.04.2022

STATION DESCRIPTION SHEET

I. BASIC INFORMATION

Station name and address:	Sandomierz, ul. Ożarowska 65			
Station type: (urban, suburban, non-urban)	suburban			
Coordinates:	from documentation		verified on site	
	50.696596	21.715883	50.69568	21.71595
Land owner:	IMWM-NRI			
Institution responsible for operation of the station	IMWM-NRI			

II. DESCRIPTION OF THE AREA AROUND THE STATION

	NW - NE	NE - SE	SE - SW	SW - NW
10km from industry	YES	YES	YES	YES
100m from houses with low emissions	YES	station building ca. 50m coal-fired, to be converted to gas; ca. 100m neighbouring building	YES	YES
50m from roads with light traffic	YES	YES	YES	YES
500m from roads with heavy traffic	YES	YES	YES	YES

Station name and address:	Sandomierz, ul. Ożarowska 65			
1km from livestock farms	YES	YES	YES	YES
200m from grazing land	YES	YES	YES	YES
Dust-free surrounding	orchards	YES	sady	YES
Presence of trees	orchards, apple trees		orchards, apple trees	
Use of nearby land (crops (what), forest, houses, meadow, park, orchard, crops, masts, water bodies, etc.)	orchards, apple trees		orchards, apple trees	
Additional information				

Station name and address:	Sandomierz, ul. Ożarowska 65
----------------------------------	------------------------------

III. DESCRIPTION OF THE STATION'S AREA

	NW - NE	NE - SE	SE - SW	SW - NW
Obstacles higher than the collector (type, height)	YES	klatka, deszczomierz	YES	YES
Surface type (vegetation, surface type, slope, etc.)	terrain without sloping, covered with grass.			
Station area (container, weather station or sampler, potential for setting up a collector, Presence of meteorological instruments at the measurement point (screen, rain gauge, etc.))	Weather station 20m x 20m			
Fencing of the site and securing against unauthorised access	YES			
Access to power (location of the electrical box)	YES			
Additional information (possibility of setting up a new collector, etc.)	It is possible to set up a collector.			

Signatures of people visiting the station



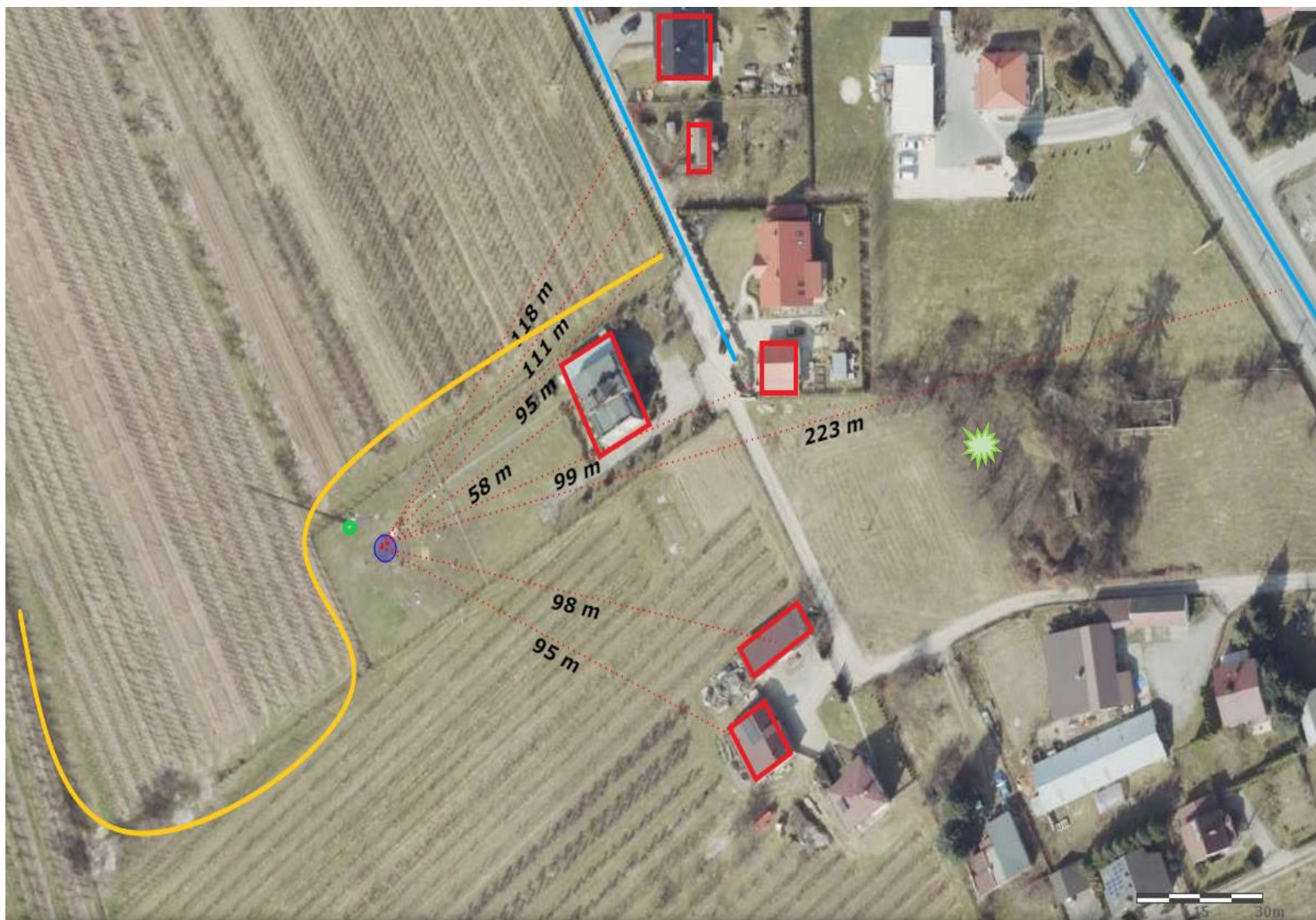

Legenda:

-  budynek
-  droga
-  drzewa
-  ogródek meteo.
-  maszt
-  sady

Date of visit:

13.04.2022

STATION DESCRIPTION SHEET

I. BASIC INFORMATION

Station name and address:	Szarów			
Station type: (urban, suburban, non-urban)	suburban			
Coordinates:	from documentation		verified on site	
	50.0075	20.259167	50.0075	20.259167
Land owner:	W. Szafer Institute of Botany of the Polish Academy of Sciences			
Institution responsible for operation of the station	CIEP			

II. DESCRIPTION OF THE AREA AROUND THE STATION

	NW - NE	NE - SE	SE - SW	SW - NW
10km from industry	YES	YES	aggregate mining plant 5km to SE	YES
100m from houses with low emissions	YES	YES	NO	YES
50m from roads with light traffic	YES	YES	YES	YES
500m from roads with heavy traffic	YES	NO	YES	YES

Station name and address:	Szarów			
1km from livestock farms	YES	YES	YES	YES
200m from grazing land	YES	YES	YES	YES
Dust-free surrounding	YES	YES	YES	YES
Presence of trees	YES	trees 60m	YES	YES
Use of nearby land (crops (what), forest, houses, meadow, park, orchard, crops, masts, water bodies, etc.)	YES	YES	building of the Institute 20m	YES
Additional information				

Station name and address:	Szarów
----------------------------------	--------

III. DESCRIPTION OF THE STATION'S AREA

	NW - NE	NE - SE	SE - SW	SW - NW
Obstacles higher than the collector (type, height)			building of the Institute 20m	
Surface type (vegetation, surface type, slope, etc.)	grass			
Station area (container, weather station or sampler, potential for setting up a collector, Presence of meteorological instruments at the measurement point (screen, rain gauge, etc.))	fenced area, container without an additional fence			
Fencing of the site and securing against unauthorised access	fenced area			
Access to power (location of the electrical box)	YES			
Additional information (possibility of setting up a new collector, etc.)	YES, need to fence the station, close proximity to a big building			

Signatures of people visiting the station





Legenda

- ★ drzewa
- budynki
- droga

Date of visit:

27.04.2022

STATION DESCRIPTION SHEET

I. BASIC INFORMATION

Station name and address:	Szymbark			
Station type: (urban, suburban, non-urban)	non-urban			
Coordinates:	from documentation		verified on site	
	49.633714	21.116833	49.63371 (container) 49.6335 (wet-only collector IMNE)	21.11682 (container) 21.1166 (wet-only collector IMNE)
Land owner:	Instytut Geografii i Przestrzennego Zagospodarowania PAN			
Institution responsible for operation of the station				

II. DESCRIPTION OF THE AREA AROUND THE STATION

	NW - NE	NE - SE	SE - SW	SW - NW
10km from industry	YES	YES	YES	YES
100m from houses with low emissions	YES	YES	gas-fired	gas-fired
50m from roads with light traffic	YES	YES	YES	YES
500m from roads with heavy traffic	YES	YES	YES	YES

Station name and address:	Szymbark			
1km from livestock farms	YES	YES	YES	YES
200m from grazing land	YES	YES	YES	YES
Dust-free surrounding	YES	YES	YES	YES
Presence of trees	mixed (40m)	mixed (60m)	apple, pine trees (50m)	YES
Use of nearby land (crops (what), forest, houses, meadow, park, orchard, crops, masts, water bodies, etc.)	meadow	meadow	meadow	meadow
Additional information				

Station name and address:	Szymbark
----------------------------------	----------

III. DESCRIPTION OF THE STATION'S AREA

	NW - NE	NE - SE	SE - SW	SW - NW
Obstacles higher than the collector (type, height)	screen, mast	YES	YES	YES
Surface type (vegetation, surface type, slope, etc.)	grass, significantly sloping terrain			
Station area (container, weather station or sampler, potential for setting up a collector, Presence of meteorological instruments at the measurement point (screen, rain gauge, etc.))	large area			
Fencing of the site and securing against unauthorised access	NO			
Access to power (location of the electrical box)	YES			
Additional information (possibility of setting up a new collector, etc.)	Significantly sloping terrain. Presence of a wet-only collector at the station.			

Signatures of people visiting the station





- Legenda:**
-  budynek
 -  droga
 -  drzewa
 -  kontener
 -  ogródek meteo

Date of visit:

05.04.2022

STATION DESCRIPTION SHEET

I. BASIC INFORMATION

Station name and address:	Toruń IMGW, ul. Storczykowa 124			
Station type: (urban, suburban, non-urban)	urban			
Coordinates:	from documentation		verified on site	
	53.042098	18.595171	53.04216	18.59526
Land owner:	IMWM-NRI			
Institution responsible for operation of the station	IMWM-NRI			

II. DESCRIPTION OF THE AREA AROUND THE STATION

	NW - NE	NE - SE	SE - SW	SW - NW
10km from industry	YES	YES	YES	YES
100m from houses with low emissions	building ca. 100m	building ca. 100m	YES	building heated with gas
50m from roads with light traffic	NO	NO	NO	NO
500m from roads with heavy traffic	YES	YES	YES	YES

Station name and address:	Toruń IMGW, ul. Storczykowa 124			
1km from livestock farms	YES	YES	YES	YES
200m from grazing land	YES	YES	YES	YES
Dust-free surrounding	YES	YES	YES	YES
Presence of trees	YES	YES	YES	YES
Use of nearby land (crops (what), forest, houses, meadow, park, orchard, crops, masts, water bodies, etc.)	Grass, residential estate	shops, a large car park		
Additional information				

Station name and address:	Toruń IMGW, ul. Storczykowa 124
----------------------------------	---------------------------------

III. DESCRIPTION OF THE STATION'S AREA





	NW - NE	NE - SE	SE - SW	SW - NW
Obstacles higher than the collector (type, height)	YES	YES	Stevenson screen, rain gauges,	mast ca. 20m
Surface type (vegetation, surface type, slope, etc.)	Level ground, covered with grass.			
Station area (container, weather station or sampler, potential for setting up a collector, Presence of meteorological instruments at the measurement point (screen, rain gauge, etc.)	Weather station with an area of ca. 10x10 m, area belonging to IMWM is large. Stevenson screen, rain gauges, ground plot, sampler, ceilometer in the weather station.			
Fencing of the site and securing against unauthorised access	Fenced area, observer on shifts.			
Access to power (location of the electrical box)	YES			
Additional information (possibility of setting up a new collector, etc.)	It is possible to set up a collector (best place is the south-western corner of the weather station; or at the screen outside of the station).			

Signatures of people visiting the station





Legenda:

-  budynek
-  droga
-  drzewa
-  ogródek meteo

Date of visit:

13.04.2022

STATION DESCRIPTION SHEET

I. BASIC INFORMATION

Station name and address:	Ustroń			
Station type: (urban, suburban, non-urban)	suburban			
Coordinates:	from documentation		verified on site	
	49.719731	18.826722	49.719731	18.826722
Land owner:	Uzdrowiskowy Instytut Zdrowia "Ustroń" Sp. z o.o. in Ustroń, ul. Sanatoryjna 1			
Institution responsible for operation of the station	CIEP			

II. DESCRIPTION OF THE AREA AROUND THE STATION

	NW - NE	NE - SE	SE - SW	SW - NW
10km from industry	YES	YES	YES	quarry 7km to W
100m from houses with low emissions	YES	YES	YES	YES
50m from roads with light traffic	YES	YES	NIE	YES
500m from roads with heavy traffic	YES	YES	YES	NO

Station name and address:	Ustroń			
1km from livestock farms	YES	YES	YES	YES
200m from grazing land	YES	YES	YES	YES
Dust-free surrounding	YES	YES	YES	YES
Presence of trees	YES	20m	YES	20m
Use of nearby land (crops (what), forest, houses, meadow, park, orchard, crops, masts, water bodies, etc.)	sanatorium, walking and leisure area	sanatorium, walking and leisure area	sanatorium, walking and leisure area	sanatorium, walking and leisure area
Additional information	sloping terrain			

Station name and address:	Ustroń
----------------------------------	--------

III. DESCRIPTION OF THE STATION'S AREA

	NW - NE	NE - SE	SE - SW	SW - NW
Obstacles higher than the collector (type, height)	mineral water drinking place			
Surface type (vegetation, surface type, slope, etc.)	grass			
Station area (container, weather station or sampler, potential for setting up a collector, Presence of meteorological instruments at the measurement point (screen, rain gauge, etc.))	Container fencing 5m x 4m			
Fencing of the site and securing against unauthorised access	YES			
Access to power (location of the electrical box)	YES			
Additional information (possibility of setting up a new collector, etc.)	Need to extend station area.			

Signatures of people visiting the station



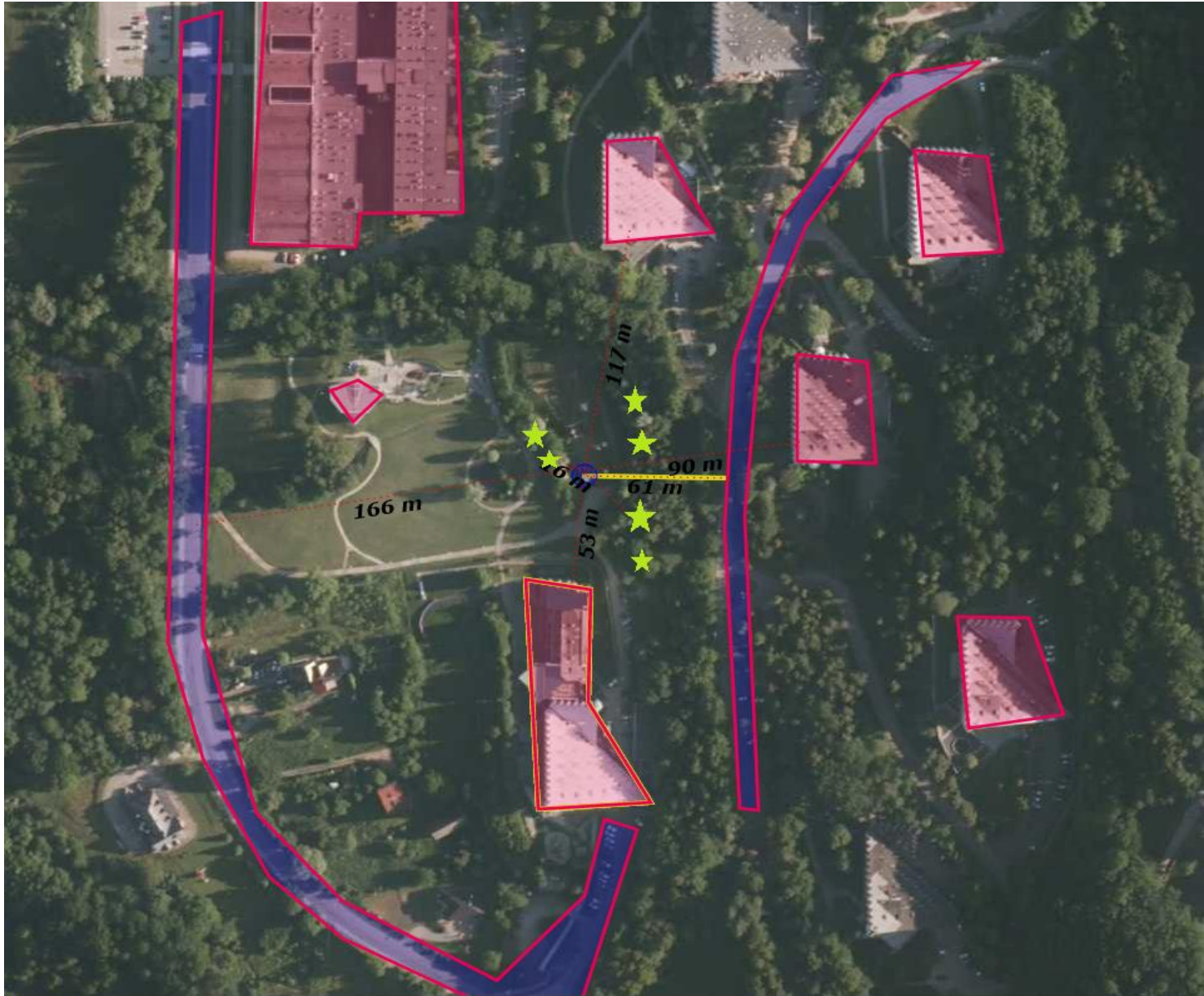

Legenda

- ★ drzewa
- budynki
- droga

Date of visit:

18.05.2022

STATION DESCRIPTION SHEET

I. BASIC INFORMATION

Station name and address:	Wieluń, ul. Graniczna 45			
Station type: (urban, suburban, non-urban)	suburban			
Coordinates:	from documentation		verified on site	
	51.21023	18.55657	51.21028	18.55656
Land owner:	IMWM-NRI			
Institution responsible for operation of the station	IMWM-NRI			

II. DESCRIPTION OF THE AREA AROUND THE STATION

	NW - NE	NE - SE	SE - SW	SW - NW
10km from industry	YES	YES	YES	YES
100m from houses with low emissions	YES	NO (residential building at a distance of ca. 50m)	YES	YES
50m from roads with light traffic	YES	YES	YES	YES
500m from roads with heavy traffic	YES	YES	YES	YES

Station name and address:	Wieluń, ul. Graniczna 45			
1km from livestock farms	YES	YES	YES	YES
200m from grazing land	YES	YES	YES	YES
Dust-free surrounding	YES	YES	YES	YES
Presence of trees	YES	YES	YES	YES
Use of nearby land (crops (what), forest, houses, meadow, park, orchard, crops, masts, water bodies, etc.)	Grass, building of the station at a distance of ca. 40m	Grass, buildings: residential and garages at a distance of 30 to 50m.	Grass, shrubs and tree at a distance of ca. 50m	Grass, shrubs at a distance of ca. 50m
Additional information	the area is fenced and monitored			

Station name and address:	Wieluń, ul. Graniczna 45
----------------------------------	--------------------------

III. DESCRIPTION OF THE STATION'S AREA

	NW - NE	NE - SE	SE - SW	SW - NW
Obstacles higher than the collector (type, height)	Stevenson screen, street lamp with a height of ca. 11m	YES	YES	YES
Surface type (vegetation, surface type, slope, etc.)	grass			
Station area (container, weather station or sampler, potential for setting up a collector, Presence of meteorological instruments at the measurement point (screen, rain gauge, etc.)	Weather station 20x20m with meteorological instruments			
Fencing of the site and securing against unauthorised access	YES			
Access to power (location of the electrical box)	YES			
Additional information (possibility of setting up a new collector, etc.)	possibility to set up a new collector			

Signatures of people visiting the station



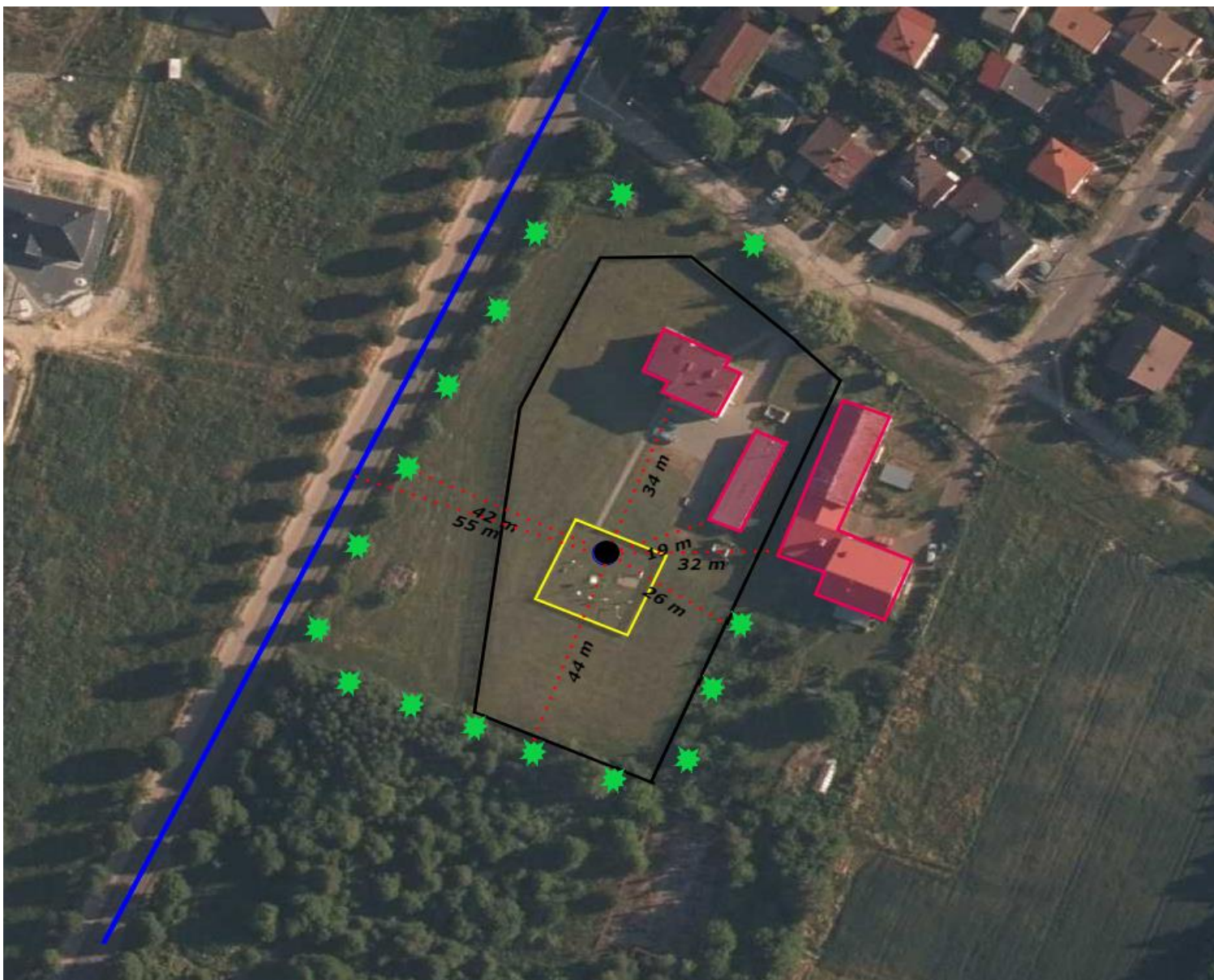

Legenda:

- kolektor
- ▭ ogrodzenie
- ▭ budynek
- ▭ ogródek meteorologiczny
- ★ drzewo
- droga
- ⋯ odległość między obiektami

Date of visit:

12.04.2022

STATION DESCRIPTION SHEET

I. BASIC INFORMATION

Station name and address:	Wigry			
Station type: <small>(urban, suburban, non-urban)</small>	suburban			
Coordinates:	from documentation		verified on site	
	54.060902	23.0135	54.06083	23.01357
Land owner:	Wigry National Park, Suwałki Forest Inspectorate			
Institution responsible for operation of the station				

II. DESCRIPTION OF THE AREA AROUND THE STATION

	NW - NE	NE - SE	SE - SW	SW - NW
10km from industry	YES	YES	YES	mineral resource mine 3km to W (apparent periodic dusting at the station during strong winds from the W, reported by station attendants)
100m from houses with low emissions	YES	YES	YES	NO (85m)
50m from roads with light traffic	YES	YES	YES	YES
500m from roads with heavy traffic	YES	YES	YES	YES

Station name and address:	Wigry			
1km from livestock farms	YES	YES	YES	YES
200m from grazing land	YES	YES	YES	YES
Dust-free surrounding	Pine trees	Pine trees	Pine trees	Pine trees
Presence of trees	Pine trees at a distance of 25m	YES	YES	YES
Use of nearby land (crops (what), forest, houses, meadow, park, orchard, crops, masts, water bodies, etc.)	Grass	Crops (grains)	Crops (grains)	Crops (grains)
Additional information				

Station name and address:	Wigry
----------------------------------	-------

III. DESCRIPTION OF THE STATION'S AREA

	NW - NE	NE - SE	SE - SW	SW - NW
Obstacles higher than the collector (type, height)	Stevenson screen* Wind gauge mast (10m)	YES	YES	YES
Surface type (vegetation, surface type, slope, etc.)	Grass			
Station area (container, weather station or sampler, potential for setting up a collector, Presence of meteorological instruments at the measurement point (screen, rain gauge, etc.))	Weather station 15m x 15m, rain gauge, Stevenson screen, etc.			
Fencing of the site and securing against unauthorised access	YES (1.5m tall)			
Access to power (location of the electrical box)	YES			
Additional information (possibility of setting up a new collector, etc.)	YES (to S of the screen), *the Stevenson screen is oriented in inconsistently with WMO requirements, the doors of the screen should be on the northern side (need to make a change in this scope)			

Signatures of people visiting the station





Legenda:

- kolektor
- maszt meteorologiczny
- ▭ budynek
- ▭ ogródek meteorologiczny
- ★ drzewo
- odległość między obiektami

Date of visit:

21.04.2022

STATION DESCRIPTION SHEET

I. BASIC INFORMATION

Station name and address:	Wolin - Stacja Bazowa Zintegrowanego Monitoringu Środowiska Przyrodniczego			
Station type: (urban, suburban, non-urban)	forest station			
Coordinates:	from documentation		verified on site	
	53.946899	14.4756	53.946667	14.475556
Land owner:	owned by the Wolin National Park, used by Adam Mickiewicz University in Poznań			
Institution responsible for operation of the station				

II. DESCRIPTION OF THE AREA AROUND THE STATION

	NW - NE	NE - SE	SE - SW	SW - NW
10km from industry	YES	YES	YES	YES
100m from houses with low emissions	YES	YES	YES	No (military buildings)
50m from roads with light traffic	YES	YES	YES	YES
500m from roads with heavy traffic	YES	YES	YES	YES

Station name and address:	Wolin - Stacja Bazowa Zintegrowanego Monitoringu Środowiska Przyrodniczego			
1km from livestock farms	YES	YES	YES	YES
200m from grazing land	YES	YES	YES	YES
Dust-free surrounding	No (pine tree 20m)	No (pine tree 60m)	YES	YES
Presence of trees	YES	YES	NO	NO
Use of nearby land (crops (what), forest, houses, meadow, park, orchard, crops, masts, water bodies, etc.)	met mast, cliff, sea	met mast, sea, forest, abandoned buildings	met mast, meadow	met mast, military area, military radar
Additional information				

Station name and address:	Wolin - Stacja Bazowa Zintegrowanego Monitoringu Środowiska Przyrodniczego
----------------------------------	--

III. DESCRIPTION OF THE STATION'S AREA



	NW - NE	NE - SE	SE - SW	SW - NW
Obstacles higher than the collector (type, height)	met mast	YES	YES	YES
Surface type (vegetation, surface type, slope, etc.)	sand, grass			
Station area (container, weather station or sampler, potential for setting up a collector, Presence of meteorological instruments at the measurement point (screen, rain gauge, etc.))	Dimensions of the weather station 15m x 15m, meteorological instruments			
Fencing of the site and securing against unauthorised access	Station's area fenced, no access for third parties.			
Access to power (location of the electrical box)	YES			
Additional information (possibility of setting up a new collector, etc.)				

Signatures of people visiting the station





Legenda:

-  budynek
-  droga
-  drzewa
-  kontener
-  klif

Date of visit:

14.04.2022

STATION DESCRIPTION SHEET

I. BASIC INFORMATION

Station name and address:	Złoty Potok			
Station type: <small>(urban, suburban, non-urban)</small>	non-urban			
Coordinates:	from documentation		verified on site	
	50.710889	19.458797	50.710889	19.458797
Land owner:	Złoty Potok Forest Inspectorate			
Institution responsible for operation of the station	CIEP			

II. DESCRIPTION OF THE AREA AROUND THE STATION

	NW - NE	NE - SE	SE - SW	SW - NW
10km from industry	YES	YES	YES	YES
100m from houses with low emissions	YES	YES	YES	YES
50m from roads with light traffic	YES	YES	YES	YES
500m from roads with heavy traffic	YES	YES	YES	YES

Station name and address:	Złoty Potok			
1km from livestock farms	YES	YES	YES	YES
200m from grazing land	YES	YES	YES	YES
Dust-free surrounding	YES	YES	YES	YES
Presence of trees	YES	YES	YES	YES
Use of nearby land (crops (what), forest, houses, meadow, park, orchard, crops, masts, water bodies, etc.)	agricultural land	agricultural land	agricultural land	agricultural land
Additional information				

Station name and address:	Złoty Potok
----------------------------------	-------------

III. DESCRIPTION OF THE STATION'S AREA

	NW - NE	NE - SE	SE - SW	SW - NW
Obstacles higher than the collector (type, height)	YES	YES	YES	YES
Surface type (vegetation, surface type, slope, etc.)	grass			
Station area (container, weather station or sampler, potential for setting up a collector, Presence of meteorological instruments at the measurement point (screen, rain gauge, etc.))	Container, fenced area 7m x 4.5m			
Fencing of the site and securing against unauthorised access	YES			
Access to power (location of the electrical box)	YES			
Additional information (possibility of setting up a new collector, etc.)	Need to extend the area of the station.			

Signatures of people visiting the station





Legenda

- ★ drzewa
- budynki

Date of visit:

12.04.2022

STATION DESCRIPTION SHEET

I. BASIC INFORMATION

Station name and address:	Włodawa, ul. Korolkowska 77			
Station type: (urban, suburban, non-urban)	suburban			
Coordinates:	from documentation		verified on site	
	51.553556	23.529194	51.55355	23.52964
Land owner:	IMWM-NRI			
Institution responsible for operation of the station	IMWM-NRI			

II. DESCRIPTION OF THE AREA AROUND THE STATION

	NW - NE	NE - SE	SE - SW	SW - NW
10km from industry	YES	YES	YES	YES
100m from houses with low emissions	station fired with oil; 1 building fired with coal or firewood up to 50m			
50m from roads with light traffic	NO	NO	NO	NO
500m from roads with heavy traffic	YES	YES	YES	YES

Station name and address:	Włodawa, ul. Korolkowska 77			
1km from livestock farms	YES	YES	YES	YES
200m from grazing land	YES	YES	YES	YES
Dust-free surrounding	YES	YES	YES	YES
Presence of trees	small trees ca. 20m			
Use of nearby land (crops (what), forest, houses, meadow, park, orchard, crops, masts, water bodies, etc.)	fields, grass		fields, grass	
Additional information				

Station name and address:	Włodawa, ul. Korolkowska 77
----------------------------------	-----------------------------

III. DESCRIPTION OF THE STATION'S AREA





	NW - NE	NE - SE	SE - SW	SW - NW
Obstacles higher than the collector (type, height)	maszt	klatka		
Surface type (vegetation, surface type, slope, etc.)	level ground, covered with grass			
Station area (container, weather station or sampler, potential for setting up a collector, Presence of meteorological instruments at the measurement point (screen, rain gauge, etc.))	large weather station, screen, rain gauges, ground plot, evaporometric pool, ceilometer.			
Fencing of the site and securing against unauthorised access	YES			
Access to power (location of the electrical box)	YES			
Additional information (possibility of setting up a new collector, etc.)	it is possible to set up a collector			

Signatures of people visiting the station





Legenda:

-  budynek
-  droga
-  drzewa
-  ogródek meteo